Digitized by the Internet Archive
in 2013

http://archive.org/details/annualmirror00lima_0

The Annual Mirror

1317 Union St.
Fort Wayne, Ind.

ALLEN COUNTY PUBLIC LIBRARY
3 1833 01219 4681

GC
977.102
L62CHS,
1920

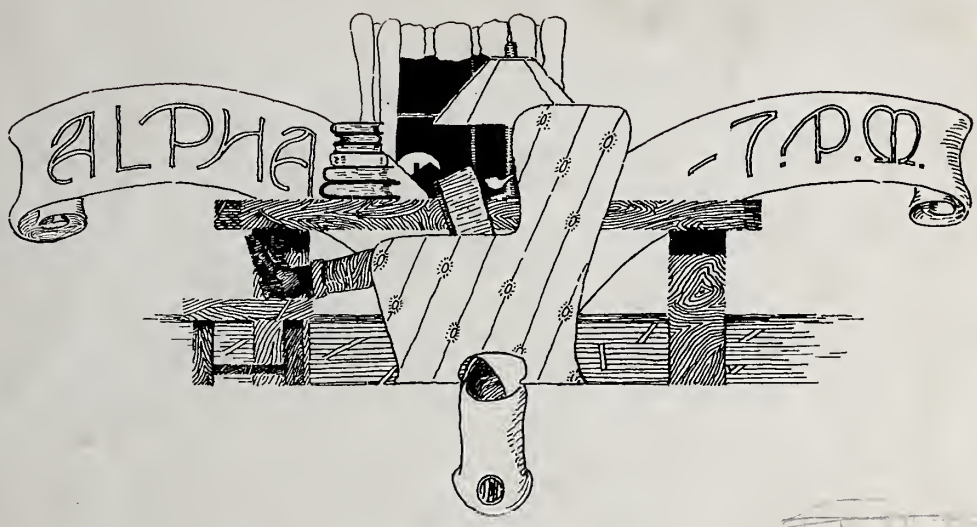

Begin, and when you've once begun
With care each little page to scan,
Weigh well the work our hands have wrought,
Each page to use as food for thought,
And may we hope, if hope we dare
This book may please the reader fair.

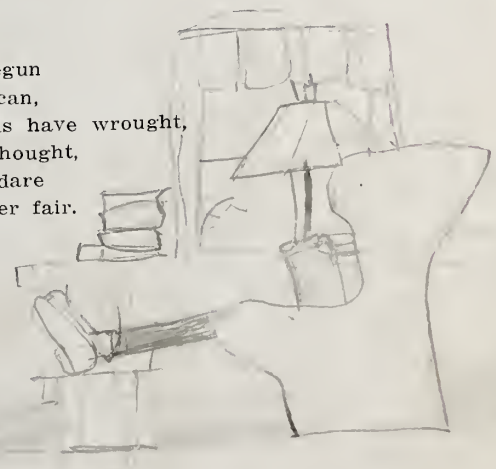

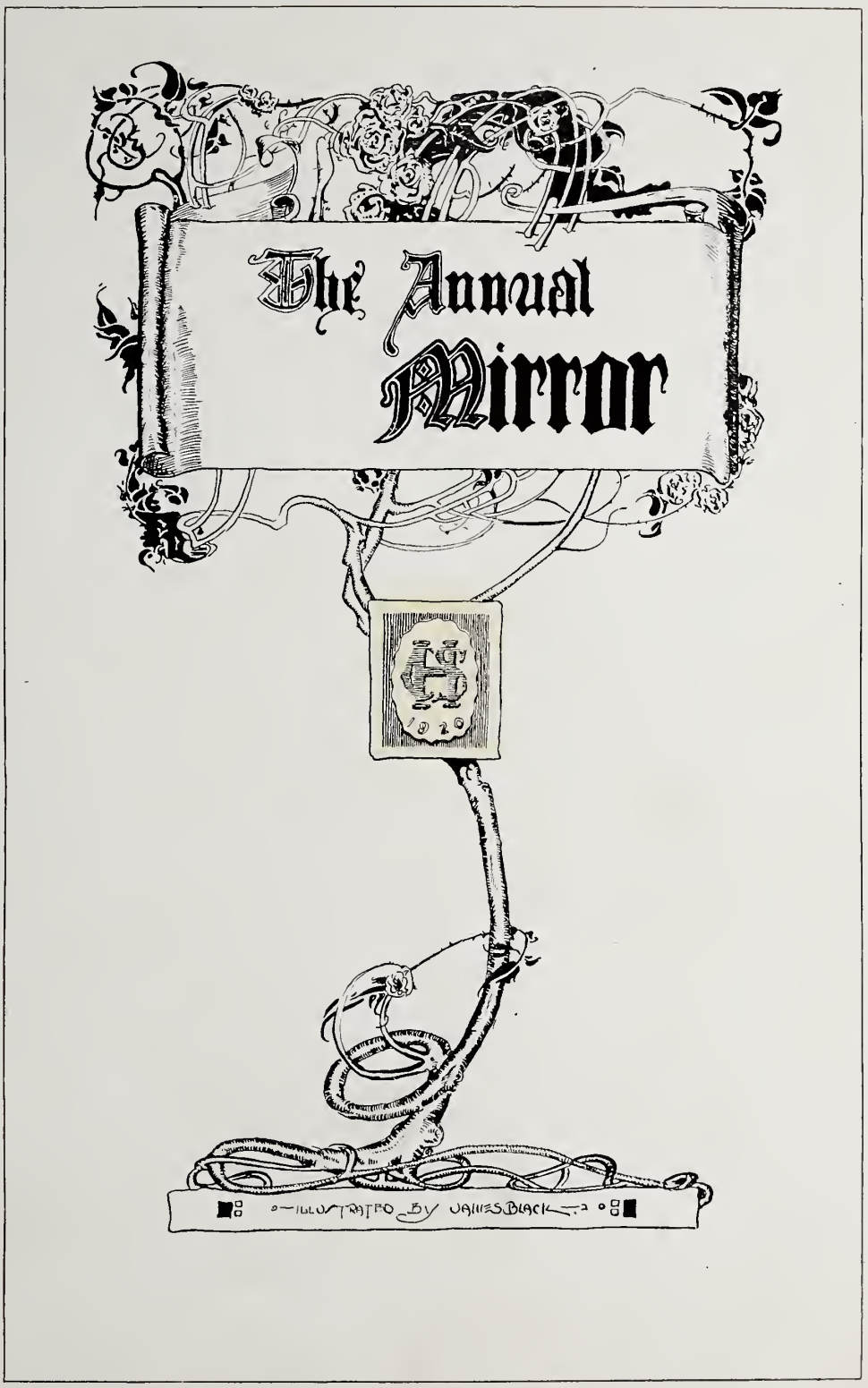
The Annual
Mirror
1920
ILLUSTRATED BY JAMES BLACK

Dedication

In order to show to the extent of our abilities, our appreciation of a man who was a gentleman in the true sense of the word, who was a strong moral force in the school and community, and who was a profound inspiration to the student body, we, the "Class of Twenty", do sincerely dedicate this Annual Mirror to

MR. HEADLEY

FOREWORD

IN THIS THIRTEENTH VOLUME OF THE ANNUAL MIRROR, IT HAS BEEN THE AIM OF THE CLASS OF TWENTY TO GIVE, NOT ONLY REMINISCENCES OF THE GRADUATING CLASS, BUT ALSO OF THE ENTIRE SCHOOL. FURTHERMORE, THIS RECORD OF THE CLOSING SCHOOL YEAR IS INTENDED TO SUPPLEMENT THE PREVIOUS RECORD PUBLISHED EACH YEAR BY THE GRADUATING CLASS.

History of Central High School

DR. D. W. LITTLEFIELD receives the credit for first attempting to establish higher education in Lima. In 1857, with himself as superintendent, the Lima Union School was organized. The curriculum consisted of higher mathematics, scientific and classical studies. Dr. Littlefield resigned in 1860 and was succeeded by William A. Shaw, under whom the four year course was introduced.

Prof. John Hanson and Miss Ellen Carpenter were placed in charge in 1862. The first freshman class in the four year course numbered twenty-five. Four years later three members graduated.

In the year 1868, W. E. Crosby became the new superintendent. Greek was introduced and other languages were taught at an extra cost to the student. G. W. Walker succeeded Crosby in 1870, and served for fourteen years, developing the school, slowly but surely.

Due to the oil boom in 1898, the enrollment in the schools was greatly increased. The high school showed an enrollment of 224 students of which 145 were girls. Shortly after this a wind-storm demolished the old East Building necessitating the moving of the high school to the Lima College Building on Jameson Avenue. Later it was moved to the Holland Block where it remained until 1905.

In 1905, Mr. Davison was chosen as superintendent and the school was transferred to the new building on West High Street. During Mr. Davison's administration, Industrial and Domestic courses were added to the already large number of studies. Extensions were also built which made room for the Commercial and Science departments and modern equipment was installed.

Along with the resignation of Professor Davison in 1915 also came the resignation of Professor S. S. Steffens, who had been principal of the school since 1885.

Prof. J. E. Collins as superintendent and Professor C. F. Schweickart as principal succeeded the two men who resigned. Many changes were made by the new regime. New features and methods were introduced by Mr. Collins. Mr. Schweickart was forced to resign on account of ill health and his place was taken by Mr. A. E. Moody, who continued in office through the following school year.

In 1918, Mr. R. E. Offenhauer succeeded Mr. Moody as Principal and co-operating with Supt. Collins have reorganized the school system. The 6-6 plan was introduced and to take care of the ever increasing number of students the original site of Central High and Franklin Grade School is now covered with an immense school plant, accommodating fourteen hundred students. The features of the new addition are the gym, the cafeteria and an auditorium of eleven hundred seating capacity. South High School building was built and first put in use in 1918. It is a magnificent building, being a most modern and complete structure. The building of South High School changed the name of old Lima High to Central High School.

THE STAFF

1 ROSEMARY CHRISTEN

2 TURPIN BANNISTER

3 J. B. ADKINS

4 PAULINE CA JACOBS

5 MARION ARGANBRIGHT
Circulation Manager

6 CLARENCE DOUGLAS
Advertising Manager

7 ADRIAN HURST
Editor-in-Chief

8 FRANK GRIFFIN
Business Manager

9 ELMER ETTINGER

10 CONSTANCE DE KALB

11 DOROTHY HUNTER

12 ZOPHER BLODGETT

13 JAMES BLACK

14 MURIEL SARGENT

16 JOHN CASHMAN

15 GEORGE STEVENS
Alpha Pa

17 WILLIAM CUNNINGHAM

18 MARGARET WILLIAMS

19 DONALD WISE

20 OMER MOREO *

21 FLORENCE NEUMAN

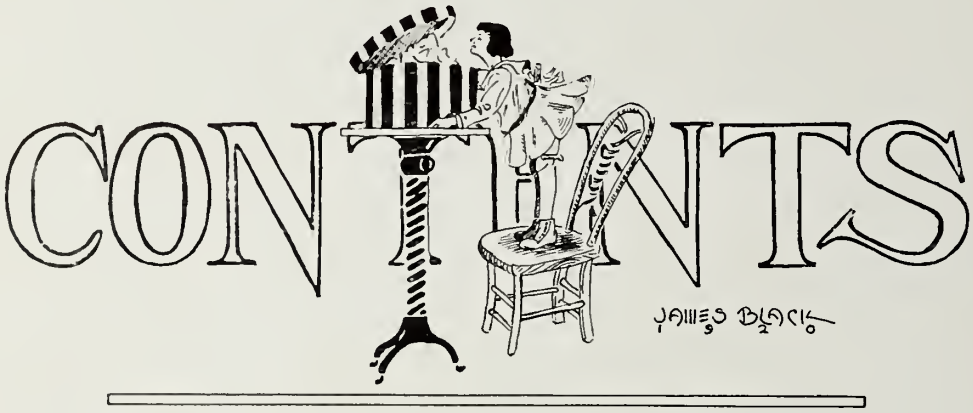

ALPHA - - - - - - - - - - - 3
DEDICATION - - - - - - - - - - - 6
FOREWORD - - - - - - - - - - - - - 7
CENTRAL HIGH SCHOOL - - - - - - - - - - 8
HISTORY OF CENTRAL HIGH SCHOOL - - - - 9
THE STAFF - - - - - - - - - - - 10
FACULTY - - - - - - - - - - - - 13
SENIORS - - - - - - - - - - - 19
CLASS POEMS - - - - - - - - - - - 43
CLASS PROPHECY - - - - - - - - - - - - 44
SENIOR CLASS HISTORY - - - - - - - - - 48
CHARACTERISTICS OF GRADUATES - - - - - - - - 55
CLASSES—
Juniors - - - - - - - - - - - 60
Sophmores - - - - - - - - - - - - 64
Freshmen - - - - - - - - - - - - 68
Normal - - - - - - - - - - - - - 72
ACTIVITIES—
Hi-Y Club - - - - - - - - - - - 76
Senate - - - - - - - - - - - - - 78
Troubadorian - - - - - - - 80
Girls' Welfare League - - - - - - - - - 82
Orchestra - - - - - - - - - - - - 83
Choral Society - - - - - - - - - - - 84
Glee Club - - - - - - - - - - - 85
Art Club - - - - - - - - - - - 86
Platonian - - - - - - - - - - - 87
Emersonian - - - - - - - - - - - - 88
Trigonometry - - - - - - - - - - 89
Publications - - - - - - - - - - - - 90
ATHLETICS - - - - - - - - - - - 93
SNAPSHOTS - - - - - - - - - - - 102, 104, 106
CARTOONS - - - - - - - - - - - - 103, 105
JOKES - - - - - - - - - - - - 107
OMEGA - - - - - - - - - - - - - - 154

"ILS NE PASSERONT PAS"

MR. COLLINS—
Superintendent of Public Schools

MR. OFFENHAUER—
Principal of Central High School

MR. STEFFENS—
Head of the Foreign Language Department

MR. COTNER—
Head of Commercial Department; Sophomore Class Supervisor; Faculty Manager of Mirror

MISS FOSTER—
Head of the English Department; Senior Class Supervisor

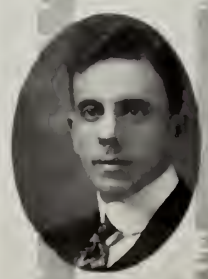

MR. HEADLEY—
Head of Mathematics Department 1919

MR. DETRICK—
Head of the Mathematics Department 1920; Junior Class Supervisor

Miss Ramsey
Latin

Miss Jones
Latin; Freshman Class Supervisor

Mrs. Pence
History

Miss Andrews
Mathematics

Miss Weadock
French

Mr. Binkley
History and Economics; Faculty Advisor of Mirror

Mr. Lemon
Chemistry

Miss Mercer
English

Miss Newman
English

Miss Kelly
Art

Miss Knisely
Girls' Athletic Director

Mr. Hauenstein
Boys Athletic Director

Mr. Apple
Science

Miss Simpson
Art

Miss Merriman
English

Miss Reilly
History and Civics

Miss Neff
English

Miss Richards
Mathematics

Miss Leins
Science

Mr. Pierson
Manual Arts

Mr. Evans
Music

Miss Bell
Junior High Geography

Miss Tangeman
Domestic Science

Miss Gallaspie
Commercial Geography

Miss Snook
Bookkeeping

Miss Longsworth
Junior High Science

Miss Hawisher
Junior High Science

Mr. Poling
Junior High Mathematics; Eighth Year Class Supervisor

Mr. Ramsdall
Junior High Mathematics

Miss Neely

Miss Roby
Junior High English

Miss Foltz
Junior High History

Mr. Wallace
Manual Arts

Miss King
Junior High English

Miss Flory
Junior High Geography

Mr. Teal
Junior High Mathematics; Seventh Year Class Supervisor

Miss Newcomb
Junior High History

Miss Maddux
Normal Director

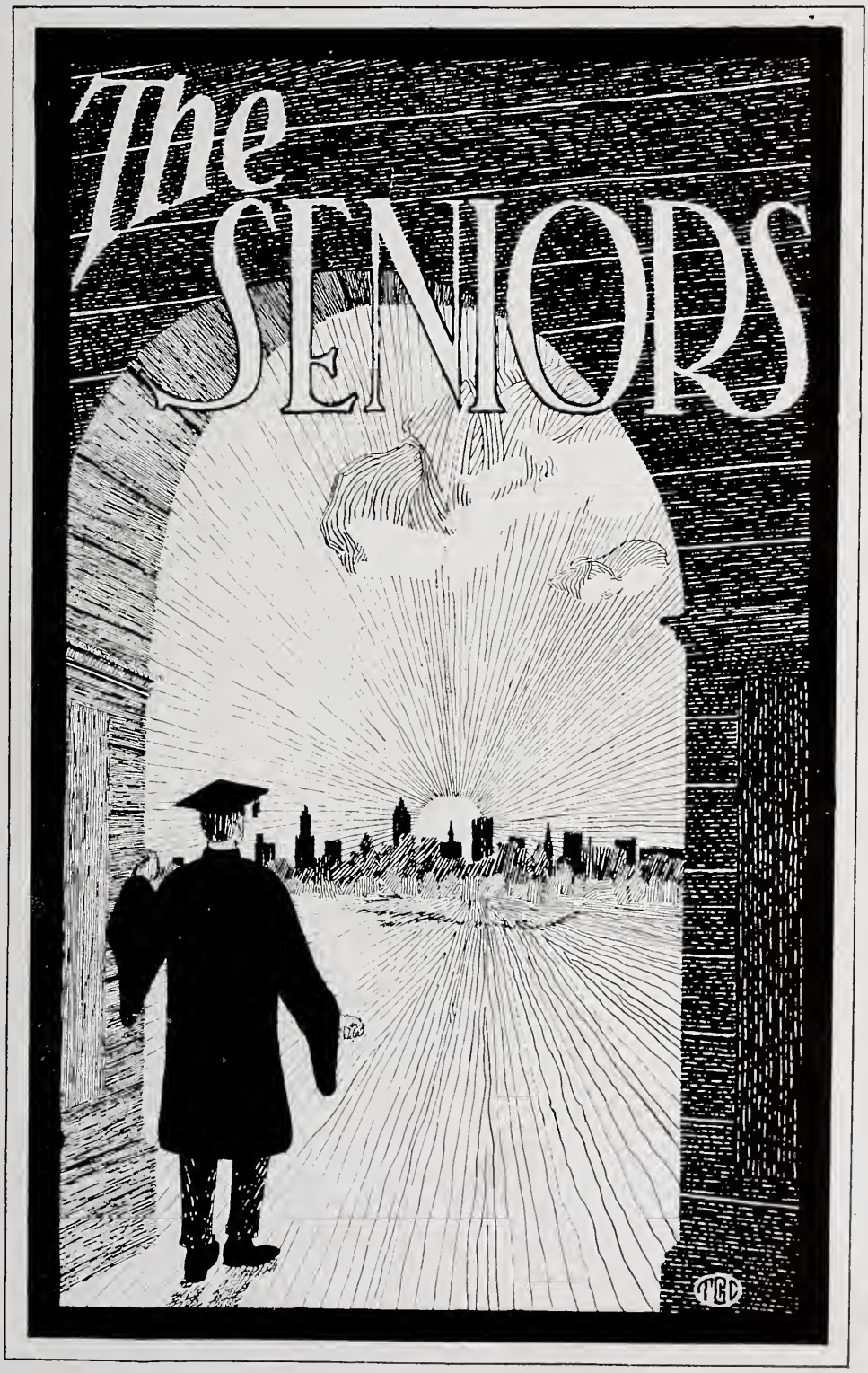
The SENIORS
TGD

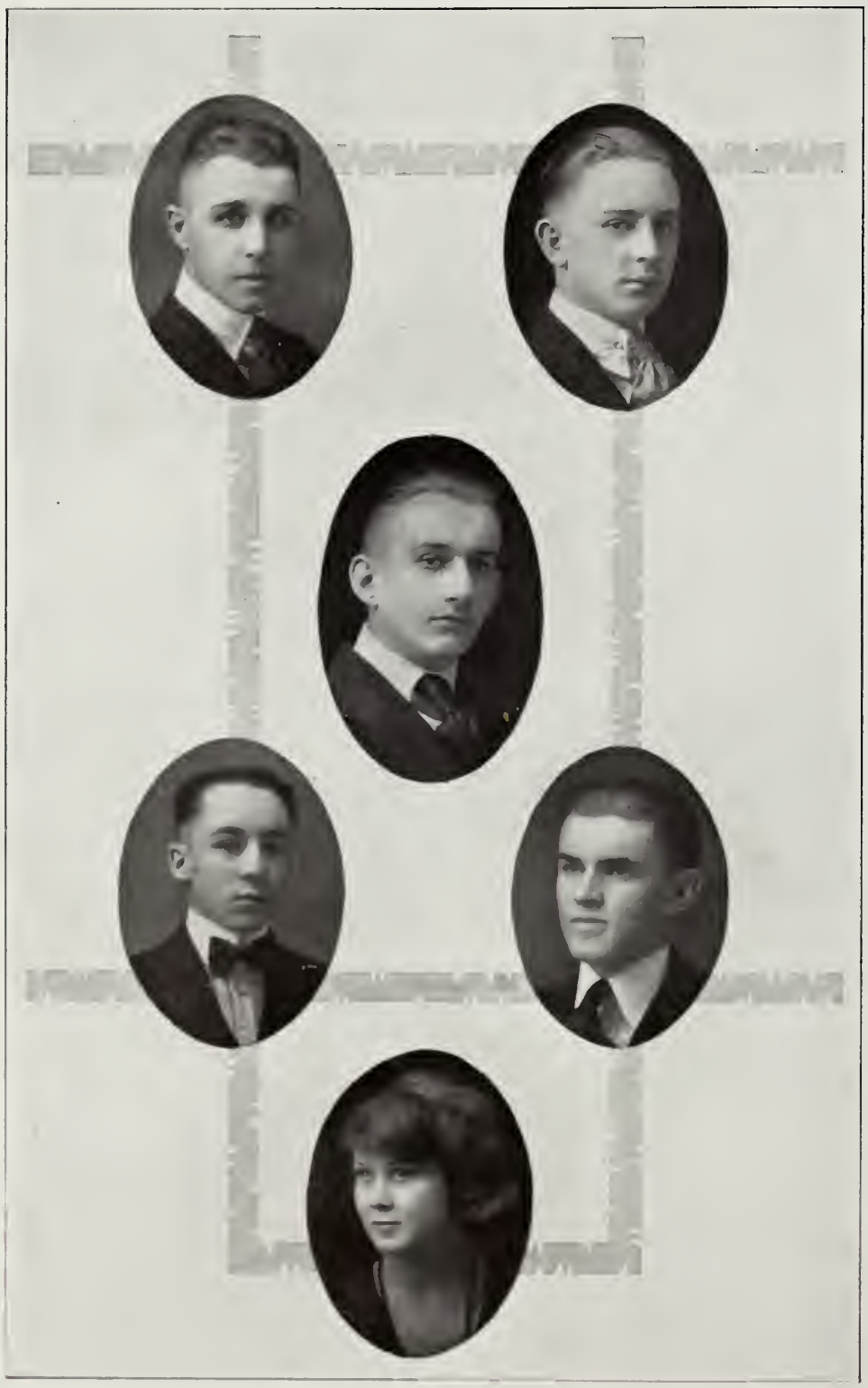

Officers of the Class of '20

ADRIAN HURST
Editor "The Mirror"

FRANK GRIFFIN
Business Manager "The Mirror"

HERMAN GEISER *
President

JOHN CASHMAN
Treasurer

LOUIS EDWARDS
Secretary

ROSEMARY CHRISTEN
Vice-President

LOUISE ACKERMAN

Girls' Welfare, '16-'20; Athletic Association, '16-'20.

"A handful of good life is worth a bushel of learning."

VERA THERESA AIKEN

"Talkers are no good doers."

MILDRED ALBRECHT

"A quaint maid of serene mind."

MARION T. ARGANBRIGHT

Mirror Staff '17, '18, '19, '20; Circulation Mgr '20; Dramatic Society; Hi-Y Club '19, '20; "Mrs. Temple's Telegram"; Athletic Association '19, '20.

"Is this not a rare fellow, my lord?"

HELEN AMSTUTZ

Girls' Welfare League; Girls' Basket Ball Team '19; Athletic Association '20.

"Let every man enjoy his whim,
What's he to me or I to him?"

Ruby Edwinna Armentrout

"Speak no slander, no, nor listen to it."

June Arthur *

Girls' Welfare League; Girls' Basket Ball '20; Athletic Association '20.

"And what is so pleasing as to be with June?
Then if ever, come sunny hours."

Mary Ashton

"A noble type of good heroic womanhood."

Lois Frances Bedford

"Still waters run deep."

Raymond Bedwell

Senate '20; Senior Trig. Class; Athletic Association '18, '19, '20;

"All things I thought I knew, but now confess
The more I know, I know, I know the less!"

JAMES BLACK

Orchestra '17, '18, '19, '20; Mirror '18, '19, '20; Students' Council '17; Art Club '19, '20; "Drum Major" '18; "O Hara San" '19; "Gipsy Rover" '20; "The Bo'sns Bride" '20; Senior Play '20; Glee Club '18, '19, '20; Hi-Y Club '19; Athletic Association '19, '20.

"Always laugh when you come in, it is a cheap medicine."

ZOPHER BLODGETT, JR.

Hi-Y '18, '19, '20; Mirror Staff, Senate '20; Athletic Association '20.

"I have no spur
To prick the sides of my intent, but only
Vaulting ambition, which o'erleaps itself and
Falls on the other!"

ERSEL BOGART

Athletic Association, Girls' Welfare '20.

"Learn to hold thy tongue. Five words cost Zacharais forty weeks silence."

IVAN BOYER

Athletic Association '20.

"Honor and shame from no condition rise; act well your part; there all the honor lies."

IDAMAE BROWN

Athletic Association.

"Her virtues are numerous."

ROBERT BUCKLEY

Hi-Y Club '19, '20; Athletic Association '20.

"Let every man be master of his time."

PAULINE ELIZABETH CAJACOBS

Mirror Staff '19, '20; Girls' Welfare League '17, '18, '19, '20; "O Hara San" '19; Athletic Association '20; Students' Council '17; Choral Club '18, '19.

"Thinks largely in laughter, and nothing in tears."

JOHN E. CASHMAN

Hi-Y '19, '20; Baseball '19, '20; "What Happened to Jones?" '19; Senate '20; Dramatic Society '20; Mirror Staff '20; Class Treasurer '20; Athletic Association '20.

"All great men are dead and dying, and I don't feel well myself."

ROSEMARY K. CHRISTEN

Students' Council '17; Girls' Welfare League '17, '18, '19, '20; Mirror Staff '17, '18, '19, '20; Annual Staff '20; Junior Class Play "What Happened to Jones?"; Troubadorian Dramatic Society; Vice-President Troubadorians; "The School Mistress"; Athletic Association '20; Vice-President Senior Class; Senior Class Play Committee; Commencement Invitation Committee.

"Never have I seen so sweet a face nor such exquisite grace."

ROYAL E. CLEMENTS

Hi-Y '19, '20; Vice-President Trigonometry Club '20; Senate '20; Athletic Association '20.

"A full rich nature free to trust
Truthful, and even sternly just."

DONALD COLLINS

"Gentle in manner and firm in reality."

EUGENE F. CONNER

Hi-Y '19; Treasurer Hi-Y '20; Glee Club '18, '19, '20; President 1920 Glee Club; Troubadorian '18, '19, '20; Freshman-Sophomore Dramatic Society; Glee Club Quartet; "Drum Major"; "O'Hara San"; "Gypsy Rover"; "Bo'sn's Bride"; "The Schoolmistress"; "What Happened to Jones"; "Mrs. Temple's Telegram."

"I heard a hollow sound; who rapped my skull?"

GERALD L. COON

Athletic Association '19, '20; Football '19; Hi-Y '19, '20; Class Basketball '20; Field Meet '19.

"He is not very short
He is not very tall,
But full of athletics
And so loved by all."

WILMA CORDIER

Choral Club '18, '19, '20; Girls' Welfare League '20; Orchestra '20; "Drum Major"; "Gypsy Rover"; "Bo'sn's Bride"; "Mrs. Temple's Telegram."

"To know her is to love her, and to love but her forever."

BERNDEIN COURTNEY

Orchestra '18, '19, '20.

"If she will, she will, you may depend on 't,
And if she won't, she won't, and there's the end on 't."

Constance De Kalb

Freshman-Sophomore Dramatic Society '17, '18; Troubadorian Dramatic Society '19, '20; Girls' Welfare League '17, '18,' 19, '20; Corresponding Secretary Art Club '19; Vice-President Art Club '20; "What Happened to Jones?" '20; Secretary Girls' Welfare League '20; Mirror Staff '20; Annual Staff '20; "Living Pictures" '20.

"As careful of her words as of her actions."

Mildred Marjorie Dotson

Girls' Choral Club '20; "The Gypsy Rover", "The Bo'sns Bride."

"Speech is great but silence is greater."

Clarence Douglas

Athletic Association '17, '18, '19, '20; President Athletic Association '20; Football '19; Class Basketball '19, '20; Mirror Staff '17, '18, '19, '20; Advertising Manager Mirror and Annual '20; Cadet Corps '17; Trig. Class '20; Hi-Y Club '19, '20; Secretary Hi-Y Club '20.

"He has common sense in a way that is uncommon."

Clarence Drake

Senate '20; Athletic Association '20; Hi-Y '20; Annual Staff '20.

"A true friend is a friend forever."

Mary Durnbaugh

Athletic Association '20.

"She is not made to be the admiration of everyone,
But the happiness of one."

Francis X. Ebner

Senate '20; Dramatic Club '20; Hi-Y Club '20.
"The Fortune Hunter."
"The School Mistress."
"Mrs. Temple's Telegram."

"A Second Daniel Webster and John Barrymore, combined."

Louis B. Edwards

President of Class '18 and '19; President Trigonometry Class '20; Students' Club '17; Secretary Class '20; Class Mirror Staff '17, '18, '19; Vice President Hi-Y '20; Dramatic Society '18, '19, '20; General Army Division of Victory Boy Campaign '18; Students' Council '17, '18; Captain Freshman Football Team '16; Class Basketball '16, '17; Varsity Basketball '19, '20; Athletic Association '17, '18, '19, '20; Chairman, Color, Pin and Reception Committees; Class Play Committee '19, '20; "What Happened to Jones;" "The Triple Pass;" Glee Club '17; Sergeant L. H. S. Cadets; Senate; Baseball '19, '20; Tennis Club '20.

"He lets his enlightened being o'er run with the deluge of knowledge it receives."

Nora M. Elzay

Dramatic Society, "What Happened to Jones;" Girls' Basketball '19, '20.

"Why think? By thinking one grows old."

Ethelbert Evans

Football Squad '19, '20; Class Basketball '19, Varsity Basketball '20; Hi-Y Club '19, '20; "The Drum Major;" "O'Hara San;" "The Gypsy Rover;" Literary Society '16; Orchestra '16, '17, '18, '19, '20; Glee Club '17, '19, '20.

"I would live and die a bachelor."

Elizabeth Ferry

"Silence and simplicity obtrude on no one, but are yet unequaled attractions in women."

LUELLA FERRY

Red Cross Class of '18; Girls' Welfare League '20; Girls' Basketball Team '19; Athletic Association '20.

"Who mixed reason with pleasure, and wisdom with mirth."

HERMAN P. GEISER 12-26-21. — *

Art Club '19; President Senior Class '20; Mirror Staff '17, '18, '19, '20; Stage Manager '19; Hi-Y Club '19, '20; Cheer Leader '18, '19, '20; Athletic Association '18, '19, '20; Glee Club '18, '19; Freshman Literary Society '17; Students' Club '17; Junior Reception Committee '19.

"Stand aside, Professor let me show you how to do it."

GERTRUDE GILHAM

"Not that I love study less,
But that I love fun more."

FRANK GRIFFIN

Business Manager Mirror '20; Business Manager Freshman, Sophmore and Junior Mirrors; Athletic Association '20; Hi-Y Club '19, '20.

"I am not only witty myself, but the cause that wit is in other men."

FREEDA CAROLYN GRIFFIN

Girls' Choral Society '19, '20; "The Gypsy Rover;" "Bo's'ns" Bride."

"I am sure care's an enemy to life."

HERBERT HAY

Hi-Y Club '20; Athletic Association '20.

"New friends are silver,
But old ones are gold."

CHARLES HAUENSTEIN

Hi-Y; Athletic Association '20.

"My Kingdom for a Moustache."

WILFRED M. HELMS

Hi-Y '19, '20; Athletic Association '20.

"A little work, a little play,
To keep us going, and so good-day."

DOROTHY LOUISE HUNTER

Orchestra '17, '18, '19, '20; Students' Council '17; Captain Senior Basketball Team '20; Pirate Basketball Team '20; Mirror Staff '17, '18, '19, '20.

"The secret of success is not in doing your own work, but in recognizing the right man to do it."

ADRIAN M. HURST

Senate '18, '19; Cadet Corps '17; Class Pin Committee '19; Hi-Y Club '19, '20; Hi-Y Constitutional Committee '19; Editor Junior Mirror '19; Junior Basketball Team '19; Senior Basketball Team '20; Athletic Association '18, '19, '20; Student Manager of Athletics '20; Editor-in-Chief The Mirror and Annual '20; Trigonometry Class '20.

"The force of his own merit makes his way."

MARGARET ELEANORE JONES

Girls' Welfare League '20; Athletic Ass'n. '20.

"Her stature tall, I hate a dumpy woman."

LEONA JOHNS

Girls' Welfare League; Athletic Association '20.

"Cheerfulness becomes a woman at all times."

HELEN MARGARET JOHNSON

Senior Basketball Team; Junior Basketball Team; Pirate Basketball Team; Athletic Association '20.

"Cupid is a knavish lad thus to make poor females mad."

FRANK KAGAN-Killed in [illegible] - June-1920.

Athletic Association '20; Annual Staff '20.

"I awoke one morning and found myself famous."

JULIUS KAGAN

Hi-Y '19, '20; Senate '20; Varsity Squad '20.

"Though vanquished, he will argue still."

JAMES KAY

G'ee Club '18, '19, '20; "O'Hara San;" "Gypsy Rover;" "Bos'ns Bride;" Athletic Association '19, '20; Hi-Y Club '19, '20.

"And French he spake full faire and fetis'y."

ORLANDO KOHLI

Hi-Y Club '19, '20; Class Basketball '19, '20, Baseball '19, '20; Athletic Association '17, '18, '19, '20.

"A good heart is better than all the heads in the world."

HAROLD KREIN

C'ass Basketball '20; Class Baseball '19, '20; Athletic Association '19, '20.

"A fu l level head with a silver tongue."

ESTHER KRIETE

Junior Hop Committee; Athletic Association '20; Mirror Staff '16.

"She would gladly be six feet tal',
But may she ever be sweet and small."

SARA LAUGHLIN [illegible] 1926

Elrate Basketball Team; Senior Basketball Team, Athletic Association '19, '20.

"Deeper than ever plummet sounds
I'll drown my books."

LILLIAN LIPPINCOTT

"She is pretty to walk with,
And witty to ta'k with,
And pleasant, too, to think of."

DORANCE LOWMAN

Hi-Y Club '20; Athletic Association '20.

"A quiet unassuming lad."

RAYMOND E. LYLE

Glee Club '17, '18; Student Council '18; Hi-Y '19, '20; Dramatic Society '19, '20; Senate '20; Baseball '19; Varsity Basketball '20; Class Basketball '17, '19; Athletic Association; Junior Hop Committee; "What Happened to Jones."

"King of two lands he does his part
In every useful toil and art."

MARIAN DOROTHY MCGEE

Girls' Welfare League '20; Athletic Association '20.

"Don't put to fine a point to your wit for fear it should be blunted."

L. DEAN METZGER Killed in auto accident

Senate '20; Orchestra '17, '18; Trigonometry Class '20.

"Happy is the man that findeth wisdom."

M. LaDonna Miller

Girls' Welfare League; Athletic Association '20

"One of the few immortal names that was not made to die."

John Jackson Moke

Glee Club '17, '18, '19; Vice President of Glee Club '20; Senate '20; Athletic Association '20; "Gypsy Rover" '20.

"A whirlwind of speech."

Elizabeth Moulton

Freshmen Dramatic Society '16, '17; Class Vice President '17, '18; Troubadorian Dramatic Society '18, '19, '20; Junior Play '19; Troubadorian Play '19; Junior Hop Committee '19; Senior Play '20; Treasurer of Troubadorian Society '20; Athletic Association '18, '19, '20.

"Large or small, fair or tall
She's a snare to catch them all."

Helen Neff

Girls' Welfare League '17, '18, '19, '20; Athletic Association '20.

"Eat, drink and be merry for tomorrow you die."

Helen Nungester

Girls' Welfare League; Athletic Association '20.

"True as the needle to the pole,
Or as the dial to the sun."

KATHRYN OSENBAUGH

Girls' Choral Club '19, '20; "The Gypsy Rover" '19; "The Bo's'ns Bride" '20.

"Mists are dispell'd when she appears."

WELDON PARLETTE

"The surest way not to fail is to determine to succeed."

BEATRICE A. PETERS

Girls' Welfare League '19, '20.

"A lively black haired maiden I know."

WILLIAM S. PORTER

Football '17, '18; Captain '19; Hi-Y President '20; Orchestra; Class Basketball '19; Athletic Association '17-'20.

"A hero with modesty—a gift of the gods."

FRANK POST

Hi-Y '19; Football '19.

"Thou foster child of silence and slow time."

HELEN POST

"Step aside, Professor, let me show you how."

JOSEPHINE PURTSCHER

Class Vice President '17; Class Secretary '19; Mirror Staff '18; Athletic Association '20.

"The learned friend of all, you know her by her smile."

MARJORIE RADER

"A youth light hearted and content,
I wander through the world."

MARGARET RASOR

"Happy am I, from care I am free."

BEATRICE RENZ

Vice President Girls' Welfare League '20; Business Manager Girls' Choral Club '18, '19; Athletic Association '20.

"Virtue is like a rich stone—best plain set."

GERALD RIDENOUR

Senate '20; Hi-Y '20; Orchestra '17, '18.

"To be great is to be misunderstood."

MARY ROBERTS

Choral Club '17; Girls' Welfare '20; Athletic Association '19, '20.

"And simple truth miscalled simplicity,
And captive good attending, captain ill."

DOROTHY ROBINSON

"A smile on her lips, a tear in her eye."

MURIEL M. SARGANT

Girls' Welfare League '20; Girls' Choral Club '18, '19, '20; "The Drum Major"; "The Gypsy Rover"; "The Bo's'n Bride"; "Mrs. Temple's Telegram"; Mirror Staff '19, '20; Athletic Association '20.

"Full many a flower, of purest rays serene,
Was born to blush unseen."

MARTHA SCHAEFER

Orchestra '18, '19, '20; Secretary and Treasurer Orchestra '20.

"Better a blush in the face than a blot in the heart."

HELEN SCHEUFLER

Girls' Welfare League '20; Athletic Association '20.

"Gentle in manner, firm in reality."

AILEEN E. SCOTT

Orchestra '17, '18, '19, '20; Vice President of Orchestra '19, '20; Girls' Welfare League; Athletic Association '20.

"Born for success she seemed,
With grace to win, with heart to hold,
With shining gifts that took all eyes."

GERALDINE SITES

Basketball '19, '20; Girls' Welfare '18, '19; Athletic Association '20.

"Better to have loved and lost,
Than to have never loved at all."

HERBERT L. SNOOK

Orchestra '17, '18, '19, '20; Glee Club '17, '18; Hi-Y Club '19, '20; Trigonometry Class '20; Athletic Association.

"A gentleman who likes to hear himself talk."

BERTHA SNOW

Girls' Welfare League '17, '18, '19; Dramatic Society '20; "What Happened to Jones"; "The School Mistress"; "Mrs. Temple's Telegram"; Athletic Association '20.

""Tis something to be willing to commence,
But my best praise is, that I am your friend."

GARNET SOLOMON

"He dares do all that may become a man."

AUDREY SPYKER

Basketball Team '19, '20; Business Manager of Senior Basketbal. Team.

"Between laughing and ta king her day is full. giddy thing."

DAVID L. STEINER

Senate '18, '19, '20; President Senate '20; Hi-Y Club '19, '20; Trigonometry Club; Athletic Association; Dramatic Society '19, '20; "What Happened to Jones"; "The School Mistress"; Mrs. Temple's Telegram; Students' Council '18.

"Man is his own star. and that soul that can be honest is the only perfect man."

MARY STEPHEN

"Wisdom is off times nearer when we stoop. Than when we soar."

GEORGE STEVENS married Supra Newspaper.

Hi-Y '19, '20; Senate '19, '20; Mirror Staff '20; Class Basketball '18, '19; Athletic Association '19, '20.

"D-Damn, and still all the girls like me!"

ETHEL STONE

Girls' Welfare League '20; Athletic Association '20.

"This precious stone, set in a silver sea."

THELMA STRAYER

"Girls' Welfare League; Athletic Association.

"Let cheerfulness abound with industry."

ESTHER DAMARIS TOY

Captain Basketball Team '19; Senior Class Basketball Team '20; Athletic Association '20; Girls' Welfare League '20.

"Now I mean to be serious."

EMMETT DWIGHT TURNER

Athletic Association '20.

"A man of such a genial mood."

WALTER KLEIN URICH

Hi-Y '19, '20; Senate '20; Trigonometry Class '20.

"The world knows nothing of its famous men."

GERALDINE VOGEL

Junior Basketball Team.

"For if she will, she will, and there is the end of it."

MARGARET WATT

Orchestra '20; Girls' Welfare '20.

"Trifles make perfection, but perfection is no trifle."

EDITH WEAVER

"Still waters flow deeply."

DOROTHY WHEELER

Athletic Association '20.

"She moves a goddess and looks like a queen."

LEANNA WHIPP

"Her modest looks the cottage might adorn,
Sweet as the primrose peeps beneath the thorn."

DONALD S. WISE

Hi-Y '19, '20; Senate '19, '20; Mirror Staff '20, Annual Staff '20; Athletic Association '20.

"Talk to him of Jacob's ladder and he would ask the number of steps."

BLANCHE WISTERMAN

"The Bush is beautiful but sometimes inconvenient."

ALINE GODFREY WILLIAMS

Girls' Welfare League, Vice-President of '17, '18, '19; President of '20; Athletic Association '20; Freshman Class Day Committee.

"A woman's work, grave sirs, is never done."

THELMA WOOD

Girls' Welfare League; Athletic Association.

"What is yours is mine and all mine is yours."

KATHERINE MARIE YOUNG

Girls' Choral Club '17, '18; Dramatic Society '17, '18, '19, '20; "The School Mistress."

"She knows her man, and when you rant and swear,
Can draw you to her with a single whip."

Class Poem

By Ethel Stone, '20

Oh; rolling time! On life's wide brink
We pause a while and backward think,
Before we sail to shores unknown,
And reap the fruits of seeds we've sown,
We must needs pause, thoughts to refresh
With feelings rich in gratefulness.

Oh fleeting time! How near doth seem
The day we started four years past,
Our High School life—as Freshmen classed
And now we Seniors look aghast—
It cannot be four years have passed.

But time hath made us seem as one—
Our classmates, every fear was ours
And so were all his happy hours.
A classmate true we always tipped
Before our English class we skipped,
Our friends in mind we always bore
Nor did their wishes e'er ignore
And each and every thing was done
As help to all; to hinder none.

As Father Time shall take his toll
And future years shall faster roll,
May memory oft our thoughts renew
And take these four years in review—
Our glories and our hardships too.

And then with grateful feelings fraught
We'll realize how teachers taught
Us patiently each day, to make
Us do the right, for conscience sake,
For good it was, although we thought
Its good intent would come to naught.

As, far off, rings the parting knell
We bid them all a fond farewell—
The class-room, full of memories,
Of English, Art and X, Y, Z's
For spacious halls and High School fun
Our actual life, e'en now is done,
One great and lasting debt we owe
To teachers who have helped us so;
Beyond our power 'tis to repay.
May we in grateful voices tell
To all a last and fond farewell.

Class Prophecy

By Wilma Cordier

DAD (Eugene Connor) and I are leaving today for our big sightseeing trip. We have been preparing for it a long time, Dad getting a whole new stock of clothes from his tailor, Donald Collins; and I a new stock from my private clothing house where I had put Ethel Stone manager and Audrey Spyker chief clerk.

My maid, Dorothy Robinson, packed my baggage, and my father's valet, Raymond Lyle, packed his. We summoned one of the cars of which Emmet Turner was chauffeur, and went to the Grand Central, bought our tickets and waited for our train to arrive.

While sitting there a lady and a gentleman walked in quarreling furiously over who should carry the umbrella. She even threatened to "secede from their Union" if he did not carry it. He was already loaded with traveling bags, hat bags, suit boxes, and numerous small packages, which, when he tried to pick up one he had let fall, would all lose their station and respond to the force of gravity. This all tended to make him a little "warmer under the collar," until finally he slung the whole bunch to the floor, and refused to go farther. She immediately puffed up and increased her 190 lbs. to look about 250, seized his ear and gave him such a talking to that he immediately cowered down, picked up his burden again and went with her like a whipped dog. And who do you suppose they were? No less or no more than Rosemary Christen and "Her Zopher." (In former days it was Zopher and "His Rosemary.")

By that time our train was in, and we boarded the Pullman. We settled ourselves for the journey amid magazines, newspapers and bon-bons and were enjoying ourselves when the big burley pullman porter came through, and spilt the basket of fruit he was selling, on Dad. Dad, true to his cynical nature, was insulted. It was real stupid out of the poor porter who nearly dislodged the car from the track shaking. He apologized profusely, and I recognized him after recalling old days, as John Moke.

This settled, we continued on our westward journey to Chicago, got off the train and were conveyed to the Hotel La Salle where we met Walter Urich, proprietor and his wife, nee' Bertha Snow. Orlando Kohli had just been promoted to Chief Janitor. The city was badly ravaged by thieves and disreputable people of all sorts, which no doubt could be attributed to the fact that Herman Geiser was Mayor and Frank Griffin Chief of Police. These two were too absorbed in their personal "battle" over who should win Dorothy Hunter for his wife. Dorothy had started an institution for "The Pacification of Dogs and Cats" and had developed quite a business. Once in a while her doctrines did not work, and a cat and dog would "disagree," but if there were not more than thirteen fights a day, she considered things going smoothly.

We found Harold Krein managing a theatre with Esther Toy and Katherine Young taking the leading roles, each jealous of the other, because Harold really had become very handsome and wealthy. Francis X. Ebner had been converted to Bolshevism and was running a newspaper to spread his propaganda.

We were going along the street one day and noticed a "shingle"—Louis B. Edwards, Attorney. We went up to his office and saw an old-like man sitting very upright in his chair, hands clasped, thumbs together, and looking very solemn. We asked for Mr. Edwards, whereupon the fellow jumped from his chair raged about the room, chest out, asking us "How dare you! When every one knows I am His Honorable Majesty?" For fear of being put out, we left immediately.

We soon left Chicago and went straight through to the western coast. While stopping at a small town, Cholera, Wyoming, we saw Royal Clements running around with a half bushel basket yelling, "Fresh roasted popcorn and buttered P-P-P Peanuts." In

San Francisco we enjoyed ourselves immensely. We found Vernon Wells and Freeda Griffin living in Chinatown eating and smoking opium as a last resort since the country went dry in 1920. Clarence Douglas owned and directed a movie company, in which Vera Aiken and Mildred Albright were acting.

From San Francisco we took the ship "Wailua" bound for Hawaiian Islands and who should be Captain of it but Stanley Blunk. We feared for our lives after we knew that! But that seemed trivial when we learned that Ethelbert Evans was chief cook. We could expect most any time to see him prowling on deck, making a violin and bow of his carving knife and steel and never knowing when the knife might slip our way.

Two of the passengers were David Steiner and James Kay. David was a traveling salesman for heavy suits and coats, and was expecting to get big orders in Hawaii and Philippines. James was a preacher and was joining his missionaries, Idamae Brown, Mary Ashton and Ruby Armentrout in India. (Ruth Wentworth refused him and to forget his broken heart, had turned to preaching.)

We reached Nakiku safely and found that Captain Blunk had sent only four men to Davy Jones' locker—this was mild for him. On one of the islands we found Ursel Bogart, who strolled the beach of Waikiki and played her ukelele. She looked real quaint in her bamboo skirt and barbaric beads; she had dyed her hair black to prevent being mobbed by the hordes of admirers.

We left here in a few days for Australia. The ocean looked beautiful and despite the warm climate, there was a cool breeze blowing, sending the surface of the water in tiny ripples. One could not imagine it could be as terrific as it was on the stretch from the States of Hawaii.

We landed at Belbourne and were thrilled over the sights and discovered Darrel Polsel was running a kangaroo farm (when it wasn't running him) and had a fine time keeping them from jumping the boundaries into June Arthur's ostrich farm. In Melbourne, Adrian Hurst and wife, Mary Roberts, were living a life of repose from his position as ambassador to England.

From there to Philippines and spent most of our time in Manilla where Robert Buckley was making straw hats and Muriel Sargant was "putting on" musicales in which she took the leading part. Her delight was to translate operas, and sing them to the poor, helpless natives in French. She tried it in America, and was ostracized, so she came over to the Philippines and nearly sent the poor natives into paroxysms of fear.

Next was Japan where we visited all its wonders. We visited the Mikado's Palace and found Herbert Snook as steward in Secret Service of England. At the Forbidden Palace, Donald Wise was gardener, and every day at the beautiful Japanese Sunset Louise Ackerman came and gathered a lovely bouquet of Japanese Pinks and orchids to take to her palace. She had married Dean Metzger, who had been appointed ambassador to Japan by Aileen Scott, Presidentess of United States.

From Japan to China. In Canton, LaDonna Miller was running a chop suey and Helen Neff was a missionary. Quite a few Americans were here and a goodly number were missionaries. While going through one of the hundreds of temples of Confucius in China, we came to a man and woman dressed in Chinese garb—the man lying prostrate on the floor, and the woman bending over him trying to revive him. Their faces looked familiar, and I heard the woman cry, "Julius, my Julius! Open thy eyes and look at your Kathryn." At once I had it. Julius Kagan and Kathryn Osenbaugh. After "her Julius" had revived, she explained that she and he had become converted to the Chinese worship. She had sworn eternal allegiance to him and when he found his conscience was troubling him for having talked too much in school, he decided to do something to forget it. She proposed Chinese worship and he acquiesced willingly.

In Sanghai Jo Purtscher was delivering soap box speeches on the Shantung question. It so interested her in her younger days, that she thoroughly investigated it so

as to enlighten the natives on it. But by the time she had it "down pat" the question was settled and Jo was behind the times.

In the slums of one city we found Nora Elzay and Leanna Whipp—inveterate opium eaters.

Next was India. Lucille and Elizabeth Ferry were servants of the Governor General, Weldon Parlette, and in Calcutta we found Helen Nungester washing the feet of the idols every day at sunrise and sunset. Journeying from India to Northern Africa we had with us on one stretch, Constance DeKalb, who was traveling saleslady for Henry Ford and Co., U. S. A. and she told us that Herbert Hay followed her right up selling Goodrich Tires.

Thelma Wood and Aline Williams were in Greece, slipping around and spilling their propaganda for Woman Suffrage.

One evening at our hotel in Alexandria, James Black, artist, visited us, and told us his misfortunes. The natives did not appreciate his painting, so he was forced to serve in a hotel dining room. He said he almost lost this position because he slipped on Greece while Servian the consul from America, spilt Turkey, broke China "made in Germany," and went Russian back to his Dutch cook in the French "cuisine."

We soon left here and went south along the east coast of Africa by boat, stopping off here and there. At one place we found Betty Moulton instructing the cannibals how to eat their victims with knife and fork. We rounded the cape, and while sailing north, we found a small child struggling in the water almost drowned. We picked her up and she told us that her father, John Cashman, had gone crazy and had persisted that she could fly in the air, so he took her up in his airplane, left her in midair to fly home, and naturally she dropped in the ocean.

While exploring the Sahara we found Lloyd Alstaetter directing a movie company and he was very disgusted with the failure to handle his vampish leading lady and leading man, Sara Laughlin and Dorance Lowman. Even the camera man, Ivan Boyer, ran away to play in the sand.

We sailed through the Strait of Gibraltar and disembarked at Nice, France. Here, Beatrice Peters was running a department store and Helen Post was cashier. Mildred Dotson was "Maitresse d'Aaglaise" in an University at Tours; and Marjorie Rador was running "Un Magasin" at Paris.

In Cardiff, Clarence Drake was coaling ships; in London, Gerald Coon was Prime Minister and Esther Kreite was leader in House of Commons. On our way across the English Channel enroute to Germany we saw the Calais-Dover tunnel under way to completion. Lillian Lippincott was engineer and found that her course of mechanical drawing in L. C. H. S. a great help. In Germany, Helen Amstutz was teaching domestic science to women. As the women had spent most of their time as slaves in the field for their husbands they knew little of house-work.

Gerald Ridenour was secretly manufacturing Krupp guns—which had been prohibited—but as he was an old friend we did not report him. In Poland we were greatly surprised to find Margaret Jones and Thelma Strayer deep in politics, much under the influence of the aged Paderewski.

Traces of Bolsheviks were found in Russia, and Berndein Courtney was a strong advocate of same. At Moscow we saw Raymond Redwell remodelling the Temple; and at Petrograd Mary Stephans, photographer. We donned our heaviest clothes and went to Siberia, where we found Lucille Roush in exile, (because she had refused Walter N. and caused him to go crazy.) Beatrice Renz and Helen Scheufler, still inseparable, got the idea they could grow cotton, and had taken over thousands of stony acres for that purpose. Chas. Hanenstein was selling georgette waists and was disappointed with his small orders.

We hurried on to Korea where we run across Geo. Stevens, a rich miner, and whose wife, by the way, was Leona Johns. Pauline Cadacob was street commissioner and shoveled snow to her heart's delight.

We took an ice boat across the Bering Strait and arrived in Alaska safely. Helen Johnson was enjoying herself by traveling. She had become very rich over the gifts of her many admirers. As it was a little cool in Alaska we went on across Canada, not stopping long at any place. We rode on the very edges of precipices by the Canadian Pacific Railroad and took time to climb a mountain. A tunnel was under way through the mountain and Canada had become so Americanized that all the laborers here demanded jazz music to their work. Margaret Watt was "fiddling" and Blanche Wisterman was playing a Xylophone.

In Montreal, Wilfrid Helms was an electrical engineer trying to invent an electric tunnel under the Atlantic (His hair was still white.) A funeral procession for Geraldine Sites saddened our visit in Quebec; she had broken her neck playing basketball.

We came back to the States via Niagara Falls, and David Roberts was boatsman on "The Maid of the Mist." We learned from him that both Opal Holtzapple and Edith Weaver had lost their lives over the Falls a few days before. Down through Pennsylvania and we found Geraldine Vogel, a rich old maid resident of Oil City. Near Pittsburg, Martha Schaefer and Margaret Rasor were carrying Davy lamps in a mine for a couple of miners with whom they had fallen in love. And in Philadelphia, Miriam MacGee was almost a second Pavlowa in her dancing.

Buying a newspaper from a hunch back newsboy who was none other than Bill Porter, we were startled to see that "Ike" Arganbright had applied for a divorce from Mary Durnbaugh in divorce court at Reno, Nevada. "Ike" sued for $500 a month and the custody of "Ike Jr."

We were speeding along back to New York on the old Pennsylvania when crash! We ran into another train! We were all frightened. I screamed and started to extricate myself from the wreck when I heard "Wi'ma! Wilma! Cordier! Screaming out in school! I've been watching you and have spoken to you several times, but still you've kept on sleeping. Wake up and get your lessons. This is a study hall not a dormitory."

'Twas the voice of Miss Foster awakening me from my prophetic dream and I found that I was still just a Senior in old Central High.

W. C.

History of the Class of '20

THIS is the time to recall our "glorious" past and see what we, the Seniors of Central High School, did and have done of great credit to good old Central High. Were our four years of High School life as favorable as they might have been? We shall see!

I

When we first, as eager and industrious children filled with excessive ecstasy, ascended those large stone steps of our High School, a real High School, and knew that for many many future days we would have a great "honor" of ascending and descending those steps, the name "Sheep" did not entirely suit us. We were more like peacocks strutting from one room to

OFFICERS AS FRESHMEN

another, often enduring that dreadful moment of embarrassment, where one of our higher school mates took it upon him or herself to instruct us as to our proper destination.

Do you recall, classmates, with what wonderful diligence and assumed skilfullness we mastered our Algebra and Latin? And do you recall our first class meeting? Just think, class meeting! It was in such a direct contrast with the present day class meetings. Instead of playing the part of the sly fox and successfully, sneaking out the side door when our presence would have been highly appreciated at a class meeting, we all flocked just like sheep to that "large" study hall, where under the guidance of President Shreeves of the Senior Class we were really organized and then we first really acquired the name—Freshman. Our bell-sheep was Blake Robinson as president. The following acted as his assistants: Josephine Purtscher, Brice Keating and Anna Bradley. Catherine Galvin was elected as our editor and

OFFICERS AS SOPHOMORES

Frank Griffin as our manager, who are to be credited for our first and one of the best editions of our publication of the Mirror. Gold and black were chosen as our colors. The rest of us, as good, obedient sheep, followed our leaders and displayed considerable amount of "pep" and spirit. We did not lack spirit when it came to the support of the football, basketball and baseball teams.

So by the end of our "eventful" year we were happy with the thought that our presence in the halls of dear old Central High was not entirely obscure.

II

Good things don't last forever and so our fine pep and spirit which made us "famous" during our Freshman year seemingly vanished during the first

CLASS OF '20 AS FRESHMEN

part of our Sophomore year. But a "good class can't be drowned," and so, at least, we were all able to swim to shore and survive. In September new officers were chosen. Louis Edwards was chosen president, Betty Moulton, vice-president, and Brice Keating, secretary and treasurer. Anna Bradley was elected editor of the Mirror and Frank Griffin was again back on the job as business manager. These two, with the co-operation of their staff, again made the class of '20 proud of its edition of the Mirror. The period of relapse in spirit was evident until during the basketball season. The class Basketball Championship was won by the class. In the war work special credit was won by the class. The class of '20 not only gave money towards the purchase of a Liberty Bond, but also was the staunch leader in the purchase of War Savings Stamps. So with all, our case of relapse was not entirely "hopeless."

III

'Twas but a short time until school duties and school activities were resumed. At the annual election for class officers Louis Edwards, through

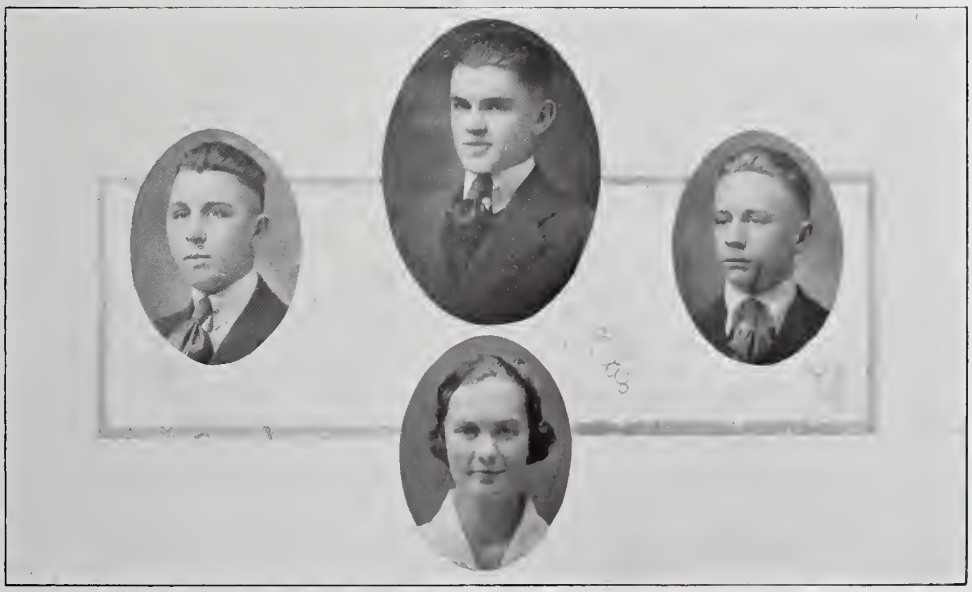

OFFICERS AS JUNIORS

his fine ability as shown in the previous year, was re-elected president, while Anna Bradley received the vice-presidency and Josephine Purtscher the office of secretary and treasurer. Paul Schnorf was elected editor of the Mirror and Frank Griffin, our "old stand by", again received his former office. A beautiful class pin and class ring were selected by our president with the assistance of a committee previously chosen at one of the class meetings. About the middle of the year Paul Schnorf deserted us and left school and also left us in a "bad fix". However, another person capable of editing the Mirror was found in the person of Adrian Hurst, who published a splendid edition. We had something this year to be very proud of. We were able

CLASS OF '20 AS SOPHOMORES

CLASS OF '20 AS JUNIORS

to produce two letter men in athletics—William Porter made his success in football, while Louis Edwards acquired that wonderful C in basketball. Our class put on the play, "What Happened to Jones?" which was quite a "hit". The class was favorably represented in almost all the clubs, societies, etc., in

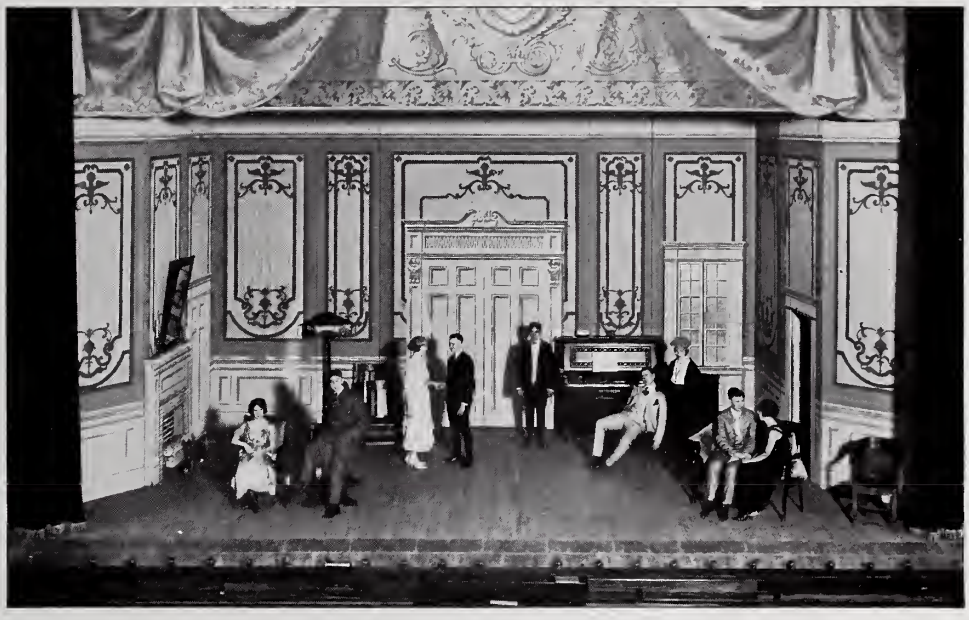

SENIOR CLASS PLAY SCENE

the High School and this year when we left school to enjoy our summer vacation we had the satisfaction of knowing that we established a good reputation.

IV

Our last year of High School life! The following were elected class officers at a meeting held at the end of our Junior year: Herman Geiser was elected president; Rosemary Christen, vice-president; John Cashman, treasurer; Louis Edwards, secretary; Adrian Hurst, editor, and Frank Griffin, business manager. This year the "Class of Twenty" played a big part in the athletics of the year. William Porter was captain of the football team. Our football team and basketball team had somewhat of a "failing" of losing most of the games. However, this was not due to the lack of good players but just due to plain "hard luck." The class presented a splendid little play, "Mrs. Temple's Telegram," which was quite a success. Thus we ended the four years of our High School days, many of us to go to college, while others, not so fortunate, will undoubtedly seek a business career at once. But wherever we go or whatever we do, let us all pursue the course which is right and remember the fine principles of life, which were instilled in us by our faithful teachers.

ROSEMARY CHRISTEN.

THE GRADUATING CLASS OF '20

NAME	BIRTH	NICKNAME	HOBBY	AMBITION	FAVORITE EXP.	FAVORITE STUDY	COLLEGE
Louise Ackerman	9-11-02	"Toots"	Running out of "gas"	'Mount to Somethin'	"Good Night"	Ain't no such thing	Mt. Vernon
Vera Theresa Aikin	8-12-01	?	Reading	To be doctor	"Have a Heart"	Chemistry	Palmer School
Mildred Albrecht	11- 8-01	Midge	Gymnasium	To teach	"Ye Gods"	Physics	O. W. U.
Llyod Alstaetter	11- 3-00	Boone	Sleeping	Never had any	"Hot Dog"	Bookkeeping	Rahe College
Marion T. Arganbright	8- 7-02	Ike	Near Beer and Wild Women	U. S. Ambasador to Great Britain	"Boy, O! Boy"	Algebra and Science	Cornell
Helen Amstutz	9-15-00	Stutz	Counting Cash	Wish I knew	Censored	Home Economics	Pratt Institute
Ruby E. Armentrout	4- 5-03	?	Playing the Piano	To be a musician	"Listen"	Shorthand and Typewriting	Chicago Con.
June Arthur	5- 1-02	Juniper	Talking	To soar high	"Great"	Bookkeeping	"The Castle"
Mary Ashton	9-29-02	-	Sleeping	Travel	"Suffering Cats"	American History	?
Lois T. Bedford	5-31-00	Topsy	Talking	Expressionist	— —	English	O. N. U.
Raymond Bedwell	3-16-03	Scotty	Eating	To own a motor truck company	"Gosh Ding"	Mathematics	Miami
James Black	11- 8-01	Jim	Art and Music	To be useful	"I don't know"	Art	Oberlin
Zopher Blodgett, Jr.,	6-21-03	Zeb	Speeding	Contractor	"She's a daisy"	English	Harvard
Ersel L. Bogart	4-17-03	?	Being Tardy	Farrand Graduate	"I'd never tell"	Chemistry	O. W. U.
Ivan Boyer	10-31-02	Pete	Speed	To own and operate a cootie garage	"Gee Wheez"	Shorthand	Miami
Idamae Brown	11- 4-02	Dutch	Dancing	To become a physical director	"U Poor Fish"	History	Normal School
Robert Buckley	3-27-01	?	Modern Science	A business career	"Hammit"	French	Renssalaer Polytech.
Pauline E. CaJacob	5- 2-01	Polly	Day Dreaming About—	To amount to something	"You know what I mean"	Ain't no such animal	Needles Institute
John E. Cashman	9- 1-02	Cash	Eats, Sleeps, Drinks	Leader of Democratic party	"Geewhillikens"	Spanish	Michigan
Rosemary K. Christen	7-16-02	Rose	Riding in an Overland	Newspaper reporter	"Oh! For Heaven's Sake"	None	Margaret Morrison
Royal E. Clements	8-15-02	?	Boxing	E. E.	"That's what she said"	Spanish	Carnegie Tech
Donald Collins	12- 7-02	?	Independent work	To graduate with the Class of '20	"It's hard to tell"	History	O. U.
Eugene F. Conner	3-30-02	?	Dancing	To find a wife	"White sea serpents"	Nature	O. S. U.
Gerald L. Coon	10-22-01	Jerry	Athletics	To be an all-American fullback	"Holy smoke"	Physics	Miami
Wilma Cordier	12- 6 02	Billy	Music	Lost, strayed or stolen	"Tres bien"	Anything but History	Philadelphia P. C.
Berndein Courtney	7-29-01	Vixen	Writing Letters	To be a physical instructor	"Oh! Heck"	French	?
Constance DeKalb	1- 6-03	Connie	"You'd be surprised"	Grow short	"I'll never tell"	Art	O. S. U.
Mildred M. Dotson	3-18-02	Mid	Doing Nothing	To be good	"I'll never tell"	Spanish	Miami
Clarence Douglas	1- 5-02	"Doug"	Wireless	To amount to something	"Oh! Baby"	Mathematics	Carnegie Tech
Clarence Drake	2- 8-02	Draky	Radio	To become a conductor on a Lima street car	"You dont' know yer stuff"	History	Electoral
Mary Durnbaugh	9-22-02	Durney	Dancing	"Old maid" (ask Ike)	"Ump-Tah"	Shorthand	O. S. U.
Francis X. Ebner	3-17-02	Ebby	Debating	"To get there"	"She's a bird"	History	Harvard
Louis B. Edwards	3- 5-02	Louie	Electrifying an Audience	Republican floor leader	"Who the he-l?"	History	Penn

NAME	BIRTH	NICKNAME	HOBBY	AMBITION	FAVORITE EXP.	FAVORITE STUDY	COLLEGE
Nora M. Elzay	1-15-01	?	Eating at the "Regent Tea Room"	To go to Europe	"Heavings"	Oh! History	?
Ethelbert Evans	6-15-01	Willie	Basketball	To get to school on time	?	Physics	Purdue
Elizabeth Ferry	8-15-03	Bess	Movies	To get a 1 in history	Censored	American History(?)	?
Juella Ferry	2- 5-02	Lu	Studying American History	To become Miss Reiley's pet	"Aw. Gwan"	American History(?)	Wooster
Herman P. Geiser	3-16-01	Duggan & Finnies	Raising H--l	A (you know what I mean) and a little house on the hill	"Great balls of fire"	Chemistry	Cincinnati
Frank Griffin	11- 4-01	Hank	Tuxedo	To get the Annual paid for	"Oh! what a great big line"	Mathematics	Michigan
Freeda C. Griffin	12-15-02	Fritzie	Talking and Dancing	To subdue my temper and have a good time	"Climb a tack"	American History(?)	?
Herbert Hay	9-10-02	Hey	Baseball	Mechanical engineer	"After me you come first"	Geometry	U. of Cincinnati
Wilfrid M. Helms	10-13-02	Whitie	Piano Playing	To be manager of Five and Ten Cent store	?	Mathematics	O. W. U.
Dorothy L. Hunter	3- 1-02	Dot	Drinking "Coks"	To be as good looking as Norma	"You pineapple"	Typewriting	Russell Sage
Adrian M. Hurst	7-18-02	Ade	Wireless	To please the printer	"Great slugs"	Trigonometry	O. S. U.
Margaret E. Jones	3-24-03	"Skiny" Jones	Making Hand-Painted Cuff Buttons	To travel	"Sweet patoutee"	English 12	?
Leona Johns	9-30-02	Johnnie	Laughing	To find a million	"Honestly"	I don't want to be partial	?
Helen M. Johnson	6-12-02	Johnny	Eating	To eat all of Bob's hot dogs	"Gimme some"	Menues	Carnegie Tech
Frank Kagan	5-22-03	Jasper	Smoking	To do nothing and have a little income	"That puts the gravy on the cabbage"	Lunch	Chicago U.
Julius Kagan	2-12-02	Flanagan	Debating	Be a lawyer	"Did you ever hear the story of the Killy Ka-Lu Bird?"	English	Chicago U.
James Kay	3-12-03	Jim	Rushing the Can (Flivver)	A great scientist	"Let's go, Central"	Solid Geometry	Purdue
Orlando Kohll	7- 9-02	Axe	Athletics	Hain't no such thing	Censored	Mathematics	O. N. U.
Harold Krein	2- 6-02	Lucky	Make People Laugh	Don't ask me	"Is that right?"	Spanish	Chicago U.
Esther Kriete	6- 1-02	Creete	Makin' Wishes	To stand up and grow tall	"That isn't funny"	Human Nature	Carnegie Tech
Sara Laughlin	1-18-02	Sarie	Making Lobster Salad	Making my hair meet the hem of my skirt (which way?)	"Aiche"	Photography (Movies)	Kindergarten College
Dorance Lowman	7-30-01	Johnny May	Reading	To be a scientific farmer	"Oh! Sugar"	Chemistry	O. S. U.
Raymond E. Lyle	9-21-02	Ray	Athletics	To own a Packard	"Who ist dis?"	Physics	Yale

NAME	BIRTH	NICKNAME	HOBBY	AMBITION	FAVORITE EXP.	FAVORITE STUDY	COLLEGE
Marian D. McGee	9-15-00	Stubby	Going to Sleep in the Study Hall	School teacher—Doubtful	"Shet up"	Mathematics	? ? *
L. Dean Metzger	7-24-02	Red	Orpheum	To be a millionaire	Censored	Chemistry	O. S. U.
LaDonna Miller	6-19-02	Don	Getting up Early in the Morning	To teach	"Jiminy crickets"	Mathematics	State Normal B. G.
John J. Moke	1- 1-03	Johnnie	Eating	To live in Van Wert	"Purty tuff"	Greek	Michigan
Elizabeth Moulton	3- 3-02	Betty	Training Would-Be Soldiers (Cavalry, Etc.)	Interior decorating (my own home preferred)	"Thrills and catnips"	French 2	Wellesley
Helen Neff	6-22-02	Neff	Reading	Private secretary	"Ye Gods"	Business English	?
Helen Nungester	2- 7-02	Henny	Losing Everything	To grow thin	"Oh! Joy"	History (?)	Michigan
Kathryn Osenbaugh	11-20-01	Katy	Eating	To be an aviatrix	"You know what I mean"	English	Miami
Weldon L. Parlette	9-15-01	?	Baseball	To be a millionaire	"That's right"	Geometry	?
Beatrice Peters	1- 9-03	Bea	Reading	To be a diplomat	"Have a heart"	English	O. W. U.
William S. Porter	2- 4-03	Bill	Athletics	Not be bashful	"Tuff"	No sich animule	Princeton
Frank Post	6-12-00	Hank	Riding	To be a doctor	"I don't know"	English	Exeter
Helen Post	1-17-02	Peggy	Reading	To be a famous author and go to South America	"I just thought I'd pass away"	Spanish	Business College
Josephine Purtscher	3- 9-02	Jo	Horse	To be a civil engineer or marry one	"Humph"	People	Mt. Holyoke
Marjorie Rader	11- 6-02	Mag	Dreaming	To do something great	"Oh! Heck"	Civics?	?
Margaret Razor	6-25-02	Safety	Eating	To be a stenographer	"Oh! Boy"	Household Arts	O. N. U.
Beatrice Renz	1- 4-01	Bea	Arguing	Kindergarten teacher	"Ye Gods"	History	?
Gerald Ridenour	5-17-01	Happy	Matching Pennies	To be president of U. S.	"Oh! Crap"	History	Miami
Mary Roberts	7-17-02	?	"Losing?"	To get married n'everything	"You'd be surprised"	"All of 'em"	National Park Seminary
Dorothy Robinson	4-16-01	?	Reading	To be a kidergarten teacher	"Ye Gods"	Stenography	O. W. U.
Muriel M. Sargent	4-18-02	Sarg	Singing?	To be great	"Ain't that the truth?"	English	?
Martha Schaefer	1-15-03	Movies	Movies	Stenographer	"Good-nite"	Shorthand	?
Helen Scheufler	1-13-02	?	Eating	Member of congress	"Good grief"	History	Bowling Green Nor.
Aileen E. Scott	10- 1-02	Scotty	Rolling My "R's"	To attain fame in music	"Well, I'll be darned"	Agriculture	?
Geraldine Sites	8-31-02	Jerry	Basketball	To grow tall	"Well, I wouldn't know"	English	O. W. U.
Herbert L. Shook	1-15-02	Snookie	"Looking Wise"	Electrical engineer	"By Heck"	Chemistry	Boston Tech
Bertha Snow	2-18-02	Bert	Teasing	Comedian	"Oh! for the love of Mike"	English	B. G. Normal
Garnet Solomon	6-28-01	Dan	Electricity	Hunting it	"Perhaps"	Never had any	U. of Hard Knocks
Audrey Spyker	7-20-01	Spykee	Laughing	Anything but an old maid	"Oh! Heavens"	Bookkeeping	?
David L. Steiner	6-21-02	Dave	Debating in the Senate	Roosevelt II	"What the —"	Civics	Michigan
Mary Stephan	1- 2-03	Steveran	Dancing	I'd never tell	"For evermore"	American History	?
George Stevens	4- 6-01	Steve	Breaking Glassware in Chem.	To get home before 3 A. M.	"Foh gosh sakes"	Mathematics	Penn

NAME	BIRTH	NICKNAME	HOBBY	AMBITION	FAVORITE EXP.	FAVORITE STUDY	COLLEGE
Ethel Stone	10-22-02	Stony	To Chew Black Jack Gum	To travel	"Omagosh"	?	Ypsilanti
Thelma Strayer	4-16-02	Strayer	Eating Morse's Chocolates	To ride in an airplane	"I wouldn't know"	French	Randolph Macon
Esther D. Toy	3- 9-02	Snippy	Dancing, Athletics	Sh, I can't tell	"Dawgone whoopen"	Impartial	?
Emmett D. Turner	10-15-01	Mark	Driving a Buick	To be a rich man	?	Mathematics	O. S. U.
Walter K. Urich	2-13-02	Walt	Singing	To communicate with Mars	"Who's doin' this?"	English	?
Geraldine Vogel	4-18-02	Jerry	Eating	To travel	"Oh! Mama"	English	?
Margaret Watt	9-18-02	Maggie	Dancing	You'd be surprised	"For Pete's sake"	English	None
Edith Weaver	12-16-01	Ede	Motoring	To see the world	"I don't know"	French	O. W. U.
Dorothy Wheeler	2-19-02	Dot	Swimming	To be happy	"Oh! Lady-Lady"	Home Economics	Ward Belmont
Leanna Whipp	11-28-01	Anne	Skating	I won't tell	"I don't know"	English	Business College
Donald S. Wise	7-13-02	Don	Motoring	To be a business man	"Aw, g'won"	?	Miami
Blanche Wisterman	4- 9-02	?	Dancing	To be a snake charmer	"Take it slow and easy"	English	Business College
Aline Williams	6- 3-00	Weiner	Serving Dinners	To become a French shark	"Oui, Oui"	English	Columbia U.
Thelma Wood	3-13-02	Woodsey	Talking Over the 'Phone	Traveling	"Don't know"	French	Randolph Macon
Katherine M. Young	6-17-02	Katy	Vamping	To vamp my way through paradise	"Um, Daddy! You tell um"	Number	Chicago U.

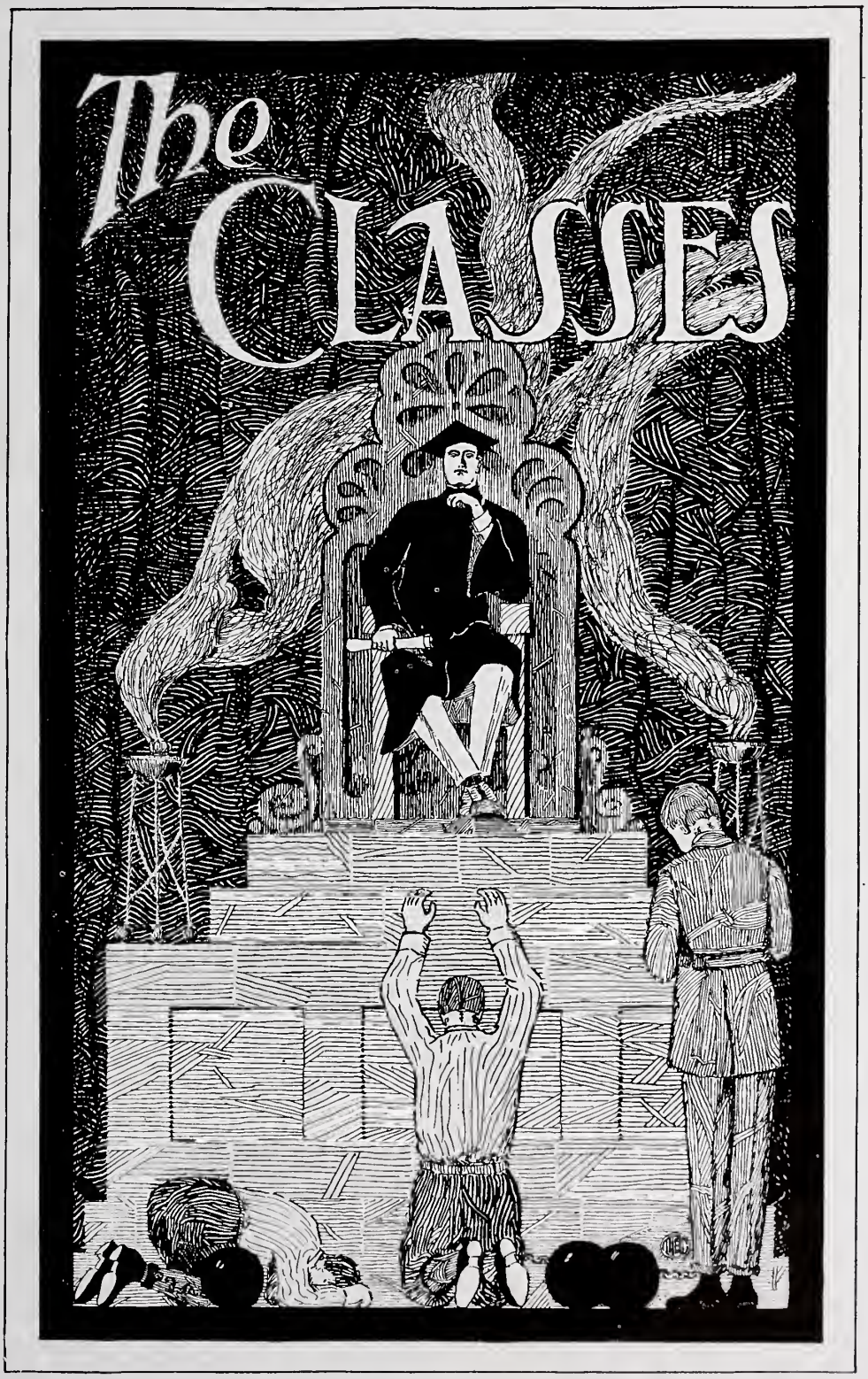
The Classes

CLASS OF '21 JUNIORS

BANNISTER '21

"CO-OPERATION is the Keynote of Success." That motto has been so strikingly verified by the Class of '21 in its three years existence in Central High that a short history of its career would be interesting.

The first year started with Arden Foltz, president; Dorothy Bernstein, vice-president; John Davison, secretary; Joe Kirk, treasurer; J. B. Adkins, editor of the "Mirror" and Richard Gensel, business manager. During this year the class gradually became united and prepared for the real High School to come. Purple and white were selected as class colors, and the future supremacy of the class in athletics was foreshadowed in the representatives on the class squads.

The school year of 1918-19 outstripped the first. Raymond Kahle was president; Ysabelle Glentzer, vice-president; John Davison, secretary; Joe Kirk, treasurer; J. B. Adkins, editor of the Mirror, and George Ritzler, business manager. The class athletes gained their first recognition this year, the basketball team winning the inter-class championship of the school. In this year the Platonian Literary Society was founded, and began a literary career of three years.

The present year has certainly been the most striking of any Junior Class in the history of the High School. With John Davison as president; Ysabelle Glentzer, vice president; Joe Kirk, secretary-treasurer; J. B. Adkins, editor of the Mirror, and Russell Johnson, business manager, the class of '21 has been the real mainstay of the school in all activities. Think of it now! William Porter, captain of the football team, and president of the Hi-Y Club; Carl Young, captain of the basketball team; a Junior first session president of the Senate; Turpin Bannister, president of the Art Club, and James Weadock, president of the Dramatic Society. All of these men are Juniors.

The Junior athletic record is unsurpassed in the annuals of the school, both teams being captained by Juniors and composed of over fifty percent Juniors. The Junior letter men in football are: Young, Darby, R. Mitchell, Taylor, Harruff, Post and Blosser. The letter men in basketball are: Young, Dille, Douglas and Laughlin.

The Junior class has reached such a high place in its life this year that it will have to go some to excel it next year. But it is equal to the task, and will continue "Best in Everything."

J. B. ADKINS, '21.

OFFICERS OF THE CLASS OF '21

JOHN DAVISON.....*President*
YSABELLE GLENTZER.....*Vice-President*
JOE KIRK.....*Secretary and Treasurer*
J. B. ADKINS.....*Editor*
RUSSELL JOHNSON.....*Business Manager*

Class Colors—Purple and White

CLASS OF '21--CENTRAL-HI

Junior Class Roll

Adkins, J. B.
Albridge, Royal
Baker, Arthur
Bannister, Turpin
Barnett, Carl
Barr, James
Bassler, LaMont
Lucille Rasor — Blosser, Francis
Boseeker, Emerson
Clutter, Dwight
Coon, William
Crawford, Russell
Cunningham, William
Davison, John
Dikeman, Robert
Dille, Joe
Douglass, John
Ettinger, Elmer
Evans, Carl
Evans, Howard
Gottfried, Homer
Haekman, Frank
Harruff, Richard
Hawisher, Roger
Hauenstein, Maurice
Edith [illegible] — Herbst, Wayne
Hersh, Newton
Hixenbaugh, Clement
Hoot, Howard
Katy Good — Jackson, Eugene
James, Roxie
Johnson, Russell
Kagan, Frank — [illegible]
Kahle, Raymond
Keating, Brice
Kirk, Joseph
Kleinberger, Harry
LeVally, Carroll
Mead, Frederick
McGinnis, Herbert
Mendenhal, Rexford
Mitchell, Robert
Moore, William
Mosher, Clifford
Porter, William
Post, Frank
Ritzler, George
Shappell, Cyril
Sneary, Harland
Snook, William Perry
Solomon, Garnet
Stafford, Fred
Steel, Isaiah
Stolzenbach, Robert
Taylor, Edmund
Thomas, Cledith
Truesdale, Leroy
Young, Carl
Weadock, James
Alspach, Juanita
Anderson, Florence
Anderson, Martha
Bail, Gladys
Barnett, Ethel
Baxter, Mary
Bedford, Lois
Beery, Alice
Berndt, Syble
Bernstein, Dorothy
Bible, Grace
Boose, Helen
Bowsher, Ethelind Joy
Brown, Evadene
Brown, Mildred
Burkett, Elsie
Butler, Hazel
Byerly, Carrie
Byerly, Pauline
Byerly, Ruby
Cable, Marian
Canby, Pauline
Cannon, Dorothy
Clark, Mildred
Coon, Gaynell
Cotner, Ruth
Crider, Violet
Cullen, Genevieve
Curtis, Lenore
Dale, Doris
Dixon, Margery
Downing, Mildred
Dunn, Mildred
Early, Vera
Ebling, Cleo
Faze, Nellie
Fisher, Evadna
Fritz, Gladys
Frankel, Dorothy
Gillham, Gertrude
Glentzer, Isabel
Goliver, Ethel
Hanna, Helen
Hardin, Melba
Haverstick, Iva
Hohl, Winnifred
Hollister, Margaret Hope
Jackson, Mildred
Jolley, Mary
Kirk, Mary
Kanawl, Mildred
Klingler, Lois
Lemmon, Rachel
Lincoln, Marie
Malzen, Artridge
Marks, Lillian
Mason, Beth
Montague, Leila
Morrison, May
McClure, Marie
Moyer, Reatha
Neuman, Florence
Parker, Alice
Patterson, Mary
Patton, Mildred
Rathgeber, Orpha — George Steven[illegible]
Reed, Rita
Rish, Evelyn
Roda, Alice
Roebuck, Ruth
Russell, Grace
Scott, Violet
Sidener, Helen
Stansbury, Mary
Stoup, Clarice
Sullivan, Eleanor
Thedick, Barbara
Tolby, Aileen
Vose, Myothe
Voss, Marie
Wagner, Arlue
Walcutt, Alice
Welch, Josephine
Wells, Ruth
Welsh, Elizabeth
Welty, Dorothy
Wentworth, Ruth
Wheeler, Dorothy
White, Janet
Whitley, Marjorie
Wilcox, Helen
Williams, Ruth

CLASS OF '22 SOPHOMORES

BANNISTER '21

IN THE latter part of the month of September, 1918, the Class of '22 of C. H. S. entered into their high school life with spirit and enthusiasm.

Clarence Bernstein was elected president; Helen Hamilton, vice-president; Dorothy Johnson, secretary and treasurer; Russell Webb, editor of the Mirror, and Robert Michael, business manager. Green and white were chosen as the class colors.

The class showed real spirit in their hearty support of the school activities and athletics as well as those of their class. The Freshman Mirror which came out in May was a great success, and the class kept up their "pep" and enthusiasm to the end of the year.

In September, 1919, the class started out with renewed energy determined to make everything count for the good of the class and the school. They elected Omer Moreo as president; Elizabeth Hay, vice-president; Christine Binkley, secretary and treasurer, and Donald Dunn, editor of the Mirror, with James Backus as business manager.

The class has been very well represented this year on both the High School football and basketball squads, which is very promising for our future, in athletics.

On October the 9th the Emersonian Literary Society was formed with Thomas Barr, president; Helen Fast, vice-president; Wilson Reis, secretary and treasurer, and Helen Hamilton, chairman of the program committee. Largely through the efforts of the officers this was made a wonderful success.

The Sophomore Mirror which came out in April was a success and has shown the spirit and enthusiasm of '22. The outlook for the future of the class is bright and '22 will leave behind them a record of their high school years to which they can look back with pride.

DONALD DUNN, '22, *Sophomore Editor.*

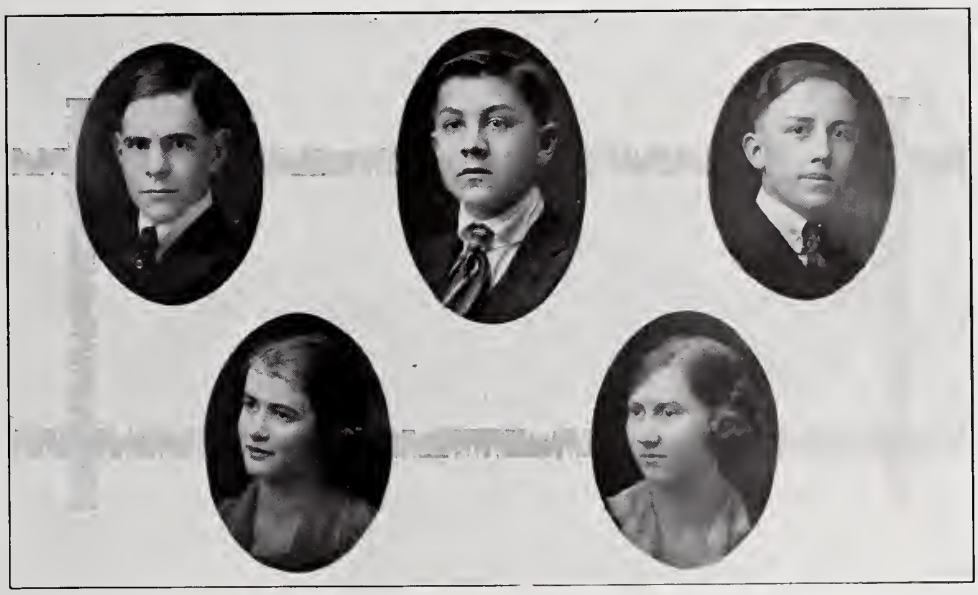

OFFICERS OF THE CLASS OF '22

Omer Moreo. ✳.....*President*
Elizabeth Hay. ✳.....*Vice-President*
Christine Binkley.....*Secretary and Treasurer*
Donald Dunn.....*Editor*
James Backus.....*Business Manager*

Class Colors—Green and White.

CLASS OF '22---CENTRAL-HI

Sophomore Class Roll

Aab, Frank
Agerter, John
Albert, Eva
Albridge, Edith
Allen, Harold
Allen, Lena
Allen, Pauline
Armentrout, Clyde
Armentrout, Mary
Backus, James
Baker, Christine
Baldwin, Marion
Barr, Thomas
Barth, Elizabeth
Bascombe, Bertha
Bates, Harold
Baxter, Donald
Baxter, Mary
Bennett, Rowena
Binkley, Christine
Bitler, Wilbur
Blank, Cecile
Blank, Irene
Block, Albert
Boesel, Marvel
Bogardus, Gaylord
Botkins, William
Bowsher, Lovel
Branson, Alma
Brenneman, Gail
Brodbeck, Esther
Brodbeck, Ruth
Brown, Thomas
Buchanan, Stuart
Buckley, Walter
Bush, Dorothy
Melville, CaJacob
Canavan, Catherine
Canby, Lucille
Cassidy, Lois
Cattey, Eugene
Clark, Elizabeth
Clark, Mabel
Conrad, Ethel
Cook, May
Cook, Doris
Copp, Donald
Corderman, Warren
Corella, Clarence
Crawford, Charles
Cremean, Pauline
Creps, Darrell
Crider, Gerald
Crites, Roy
Cummings, Catherine
Davis, Francis
Depew, Franklin
DeVoe, Keith
Deemer, Bonnie
Deither, Mable
Deither, Velma
Dempster, Russell
Drake, Elizabeth
Dunn, Donald
Dysinger, Don
Earnest, William
Edgecomb, Treva
Edstrand, Helen
Ellis, Ethel
Embry, Esther
Evans, Emmet
Ewing, Lula
Fast, Helen
Finicle, Ruth
Foust, Paul
Fritz, John
Gensel, Richard
Glenn, John
Hamilton, Helen
Hammons, Lela
Hanes, Ruth
Harmon, Harry
Harrison, Ardelle
Harruff, Mary
Hartline, Loretta
Hawisher, Frances
Hay, Elizabeth
Hefner, Eugene
Herring, Burdette
Hersh, Mary
Hixenbaugh, Nellie
Hodde, Loretta
Holmes, Hazel
Hover, Leota
Hunter, Frank
Huntwork, Otto
Iske, Ethel
Johnson, Dorothy
Johnson, Myrtle
Kahle, Dorothy
Kerr, Fred
Kilgore, Lula
King, Clara
Knepp, Pauline
Koch, Henry
Kohli, Marjory
Lamb, Rowena
Lambert, Nellie
Laubin, Reginald
Laughlin, William
Lechleitner, Ruth
Lemmon, Carrie
Levy, Lillian
Lebe, Leedy
Line, Agnes
Lobnitz, Elsie
Long, Matilda
Longsworth, Lawrence
Lyle, Charles
Lynch, Marion
McComb, Zara
McDorman, Russell
Malzen, Mary
Mammon, Martha
Marschall, Mary
Mason, Russell
Maus, Helen
Mayer, Gladys
Meffley, Kathryn
Metheany, Robert
Michael, Robert
Merkle, Catherine
Miller, Nobel
Miller, Wiltha
Mitchell, Paul
Moreo, Omer
Motter, Erma
Myers, Verl
Neuman, Muriel
Newell, Doris
Osmon, Mildred
Pangle, Alice
Parks, Opal
Parrott, Ruth
Pearce, Majorie
Preston, Eunice
Rader, Grace
Reis, Wilson
Riker, Ruth
Rittner, Chalmers
Robinson, Dorothy
Robinson, Robert
Raeder, Don
Rogers, William
Rosenheim, Melville
Ruse, David
Ruse, John
Rusler, Charles
Schade, Eugene
Schermerhorn, Helen
Schisler, Thelma
Schulte, Georgiania
Severns, Simons
Shank, Ralph
Sharp, Ray
Sheets, Katherine
Shumaker, Florence
Smith, Ruby
Stalter, Williard
Stockler, Agnes
Stoup, Carol
Stratton, Grace
Strawbridge, Edna
Sutton, Lois
Thomas, Lenore
Tinkham, Wilma
Townsend, Charles
Townsend, Lucille
Thomas, Harry
Upthegrove, Alma
Urick, George
Vore, Mary
Wampler, Rhea
Ward, Dellamae
Watt, Beatrice
Weadock, Bernard
Weadock, Edward
Webb, Lucille
Webb, Russel
Webb, William
Welty, Katherine
Williams, Margaret
Williams, Marshall
Wilson, Mearl
Wise, Armin
Wood, Carola
Woodward, George
Wright, Edna
Young, Collie
Zimmerman, Gertrude
Zuber, Gwendolyn
Zurmehly, Louise

CLASS OF '23 FRESHMEN

BANNISTER '21

ON OCTOBER 8th the Class of '23 under the leadership of the venerable senior, Herman Geiser, held their first meeting to elect their class officers. The popular Martin Stone was elected president; Eleanor Trout, vice-president; John Schell, secretary; Marie Herrick, treasurer; Luther Spayde, editor of the Mirror, and Leslie Churchill, business manager.

Unusual spirit was shown at this first meeting and it has continued throughout the year as is shown in the fact that we are represented in the Dramatic and Glee Clubs, the Orchestra and on the Varsity squad.

The colors chosen for the class were maroon and gold and they have held prominent places in all of the activities.

Several parties were held by the class which were successful. The class made a creditable showing in the Class Day contests, making 26 points in all.

We hope our Sophomore year will not be interrupted by any outside influences so that we may do greater things and at last attain our goal.

ELEANOR TROUT, 23.

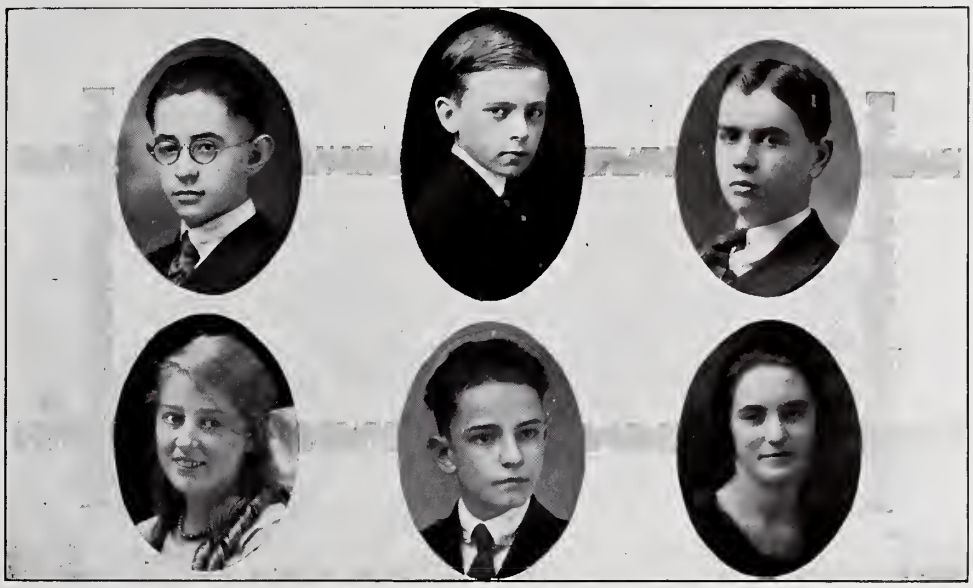

OFFICERS OF THE CLASS OF '23

Martin Stone ..... *President*
Eleanore Trout ..... *Vice-President*
John Schell ..... *Secretary*
Marie Herrick ..... *Treasurer*
Luther Spayde ..... *Editor*
Leslie Churchill ..... *Business Manager*

Class Colors—Maroon and Gold

CLASS OF '23—CENTRAL-HI

Freshman Class Roll

Akerman, Sheldon
Adkins, Robert
Aldridge, Evelyn
Alstaetter, Gilbert
Ayres, Victoria
Baber, Edna
Badertscher, Chester
Baggs, Dale
Bair, Ruth
Baker, Catherine
Barnes, Eugene
Barnett, Marlin
Barrington, Gertrude
Barth, Marwin
Basinger, Zeulah
Bassler, Raymond
Battles, Maxine
Bedwell, Ralph
Berry, Irwin
Bernstein, Clarence
Bigelow, Robert
Black, Reverta
alice McElroy Blair, Harry —*
Blodgett, Isabel
Bogart, Margaret
Bowman, Eugene
Bowsher, Frederick
Bowsher, Harriet
Brenneman, Daisy
Brewbaker, Edna
Butler, Muriel
Butterfield, Mervin
Byerly, Lowell
Calhoun, James — chicago
Carey, Bernice
Carnes, Herman
Cattey, Emerson
Cheney, Guy
Christie, Paul
Churchill, Leslie
Clay, Loyal
Clem, Donna
Coffey, Anna
Conrad, Geo.
Cook, Doris
Cook, Gladys
Cook, Luther
Cook, Pauline
Cotner, Milo
Cotner, Nolan
Courtney, Phillis
Courtney, William
Cox, Gene
Cozad, Janice
Cramer, Byoleen
Crites, Robert
Curtiss, Evelyn
Dabold, Harold — drowned about 1925
Day, Lawrence —*
DeForrest, Helen
Delaney, Bessie
Dempster, Dorothy
DeWeese, Earl
Dexter, Alfred
Dielman, Ruth
Dildine, Martha
Drew, Harold
Eddy, Maxine
Edna, Crist
Eley, Mary
Elzay, Paul
Erb, Carl
Evans, Wayne
Everett, Paul
Wa-old Newbright Ewing, Helen *
Fair, Mabelle
Foust, Evan
Fensler, Raymond
Fields, Margaret
Fletcher, Charlotti
Fooks, Beatrice
Fooks, Janice
Foster, Robert
Frail, Dorothy
Fremeen, Evelyn
Frey, Russell
Garner, Lenore
Tom Dailey — Gilham, Velma —*
Goings, Bernice
Gordon, Opal —
Green, Marjorie
Greenland, Marcella
Greenwalt, Emma
Gregg, Robert
Gross, Bertha
Hammack, Clay
Hammell, Ethel
Hammer, Stephen
Hartmon, Frank
Harvey, Richard
Hartzog, Darel
Hauenstein, Estella
Hawisher, Leroy
Hayer, Joe
Heath, Bessie
Height, Ralph
Henizer, Alice
Herrick, Marie
Herron, Helen
Hildebrand, Marie
Hill, Hazel
Hittle, Omar
Hilleary, Elwood {Mayme Newlund
Hoke, Lucile —*
Hollister, John
Howell, Garnett
Hughes, Helen
Hurst, Paul
Huston, Darwin
Johnson, Dale
Jones, Helen
Katchka, Anna
Kaufman, Gertrude
Kaufman, Harry
Keerns, Emma
Kershaw, Helen
Klinger, Armond
Kohle, Nolan
Koantz, Garner
Kotsanos, Demosten
Kramer, Ida
Lamon, Pearl
Lamb, Elizabeth
Langley, Eugene
Lathrop, Rodney
Lawson, Dorothy
Layton, Bernard
Leedy, Cecile
Leidner, Alice
Lilienthal, Mildred
Loescher, Clarence
Lovett, Evelyn
Loutt, Everett
Lytle, Paul
Magennie, Geraldine
Magrane, Robert
Mannon, Louis
Markel, Walter
Marks, Bennie
Marmon, Marjorie
Marquis, Charles
Marshall, Richard
Martz, Earl
Mauer, Edwin
Maxwell, John
McCormick, Elizabeth {Dan Staples
McCaellough, Gardon
McElroy, Alice — Nimy Blair
Meginnis, Paul
Melter, Lloyd
Mericle, Russell
Messick, Gerald
Metzer, Irene —*
Michael, John
Mikesell, Byron
Minsky, Albert
Minsky, Martha
Mitchell, Alma
Moore, Catherine
Morris, Stephen
Motter, Vera
Moyer, Lucille
Myers, Floyd
Myers, Rudy
Neely, Lavon
Nelson, Hilda
Neubrecht, Harold
Nicold, Anna
North, Lawrence
Novak, Milan
O'Connor, John
Osborne, Donald
Parkins, Mabel
Parlette, Gerald
Perenne, Velma —*
Pew, Robert
Phillips, Floyd
Pickens, Genevieve
Pifer, Frank
Polser, Margaret
Porter, David
Post, Helen
Powell, Dorothy
Pratt, Alice
Purdy, Beale
Rable, Herbert
Ramsey, Juanita
Razor, Lucille — Fro
Reed, Eugene
Rice, Lee
Richmond, William
Riddle, Thomas
Riley, William
Riner, Harry
Roberson, Oseanus
Roberts, Lucille
Robnolt, Beatrice —*
Rode, Thelma
Roeder, Beatrice
Roeder, Lucille
Rogers, Emmett
Ross, Arletha —*
Roth, Leonard
Roush, Jefferson
Roush, Mary
Russell, Robert
Sandy, Jesse
Schell, John
Scoles, Catherine
Scoles, Lawrence
Seely, Walter
Seidner, Alice
Sellars, Walter
Seldon, Catherine
Sharp, Jessie —*
Sheally, Carton
Shephard, Mills
Shiek, Mildred
Sidener, Mildred
Silienthal, Mildred
Slygh, Florence
Smith, Alice
Smith, Kathryn
Snider, Mary
Snook, Donald
Sorgen, Clayton
Spayde, Luther
Spurrier, Marie —*
Spyker, Beatrice
Stadler, Lois
Stallter, Velma
Staples, Danny — Elizabeth McCo
Stauffer, Etta
Steiner, Kathryn
Stephan, George
Stevenson, Evelyn
Stinebaugh, Russel
Stolzenhach, Helen
Stone, Eunice
Stone, Martin
Stover, Fred
Stuart, Jeannette
Sutherland, Paul
Swisher, Algernon
Taflinger, Howard
Tapscott, Harry
Taylor, James
Tinker, Richard
Thomas, Lenora
Tucker, Richard
Tolby, Margaret
Tolford, Kathryn
Tone, Aquentin
Trout, Eleanor
Tucker, Jesse
Tullis, Mary
Vanschouck, Alfred
Van Ostrand, Mildred
Van Wormer, Grace
Vaughn, Virginia
Von Blon, Victor —*
Vore, George
Wampler, John
Weller, Marie
Weyers, Ivan
Whirl, Rachel
Whyland, Herbert
Williams, George
Williams, Marrice
Wise, Sylvan
Wilson, Louise
Willower, Jeannette
Wright, Erma
Yoakum, Lloyd
Zeigler, Helen
Zuber, Helen

Normal Class

MAYME NEWLANDS
ESTHER KILLORAN
FRANCES MILLER
RUBY METZGER

JUANITA TOY
HELEN PEW
NAOMI PARKER
NELL LONG

MISS MADDUX

ALICE ROSSFELD
PAULINE FISHER
LUCILLE WOOD
THELMA CHAVOUS

CLARICE HALL
BEATRICE PETERS
JENNY HAINES
ESTHER ROSENBLOOM

The Normal Class was organized by Supt. J. E. Collins and is under the direction of Miss Maddux. The class studies Agriculture, Music, Domestic Science and Art, Drawing and Pedagogy. They also take a course in practice teaching. After graduation they are placed in the grade schools of the city and are on the preferred list for grade positions.

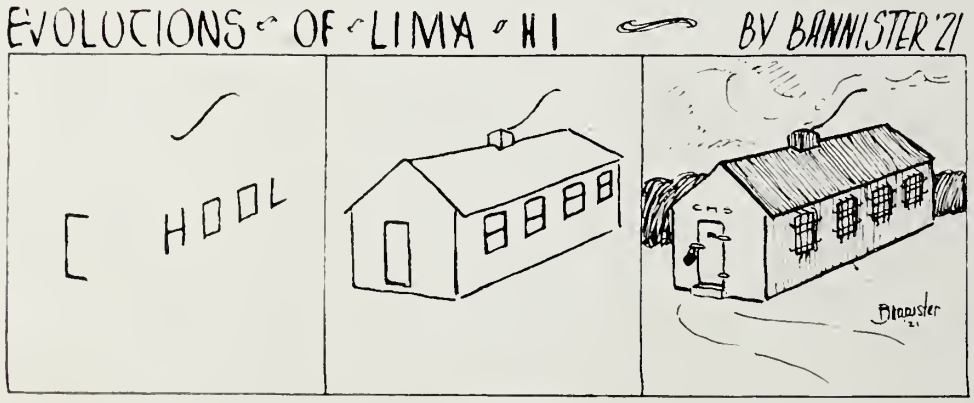
EVOLUTIONS OF LIMA HI
BY BANNISTER '21
HOOL
Bannister

THINGS
WE DO
JAMES BLACK

The Hi-Y Club

OFFICERS OF THE HI-Y CLUB

William Porter ..... *President*
Louis Edwards ..... *Vice-President*
Clarence Douglas ..... *Secretary*
Eugene Conner ..... *Treasurer*
Mr. Headley ..... *Leader 1919*
Mr. Detrick ..... *Leader 1920*

ROLL

Marion Arganbright
Zopher Blodgett
Robert Buckley
John Cashman
Royal Clements
Eugene Conner
Warren Corderman
Clarence Drake
Clarence Douglass
Louis Edwards
Ethelbert Evans
Herman Geiser
Frank Griffin
Herbert Hay
Adrian Hurst
Wilfred Helms
Harold Krein
James Kay
Julius Kagan
Dorance Lowman
Raymond Lyle
John Moke
Darrell Polser
William Porter
Frank Post
George Stevens
Herbert McGinnis
Fred Stafford
David Steiner
Herbert Snook
Donald Wise
Carl Young
Gerald Coon
Francis Ebner
Gerald Ridenour
Jackson Adkins
Turpin Bannister
James Barr
Francis Blosser
Dwight Clutter
William Cunningham
John Davison
Joe Dille
John Douglass
Howard Evans
Russell Johnson
Raymond Kahle
William Moor
Cyril Shappel
Isaiah Steele
Leroy Truesdale
James Weadock
Clinton Pracht
Charles Townsend
Harry Kleinberger
Brice Keating

History of the Hi-Y Club

THE SUMMER vacation closes the second year of the Hi-Y Club's existence in Central High School. The Hi-Y Club of Central High School is affiliated with the national organization of that name and its purpose is (a) to create, maintain and extend throughout the school and community high standards of Christian character. (b) To encourage High School boys to further their education and (c) to promote a spirit of good fellowship among the boys of all the Lima High Schools.

At the beginning of the school year Mr. Headley was chosen as leader of the club. The club was progressing favorably under Mr. Headley's leadership when he left to accept another position in Canton. We were fortunate, however, in securing another man as leader who had had previous experience in Hi-Y work. This man was

Mr. Detrick who was also Mr. Headley's successor as head of the mathematics department of the school. Mr. Detrick has proved himself an excellent leader during which time the club has made splendid progress.

Although the program was somewhat hindered by the change in leaders much good was accomplished. Mr. Leeson, to whom we are indebted for the Hi-Y Club here, gave a government exhibition on "Keeping Fit." Other instructive talks were given by several business men of the city of whom we are most especially indebted to Doctor Faust and Mayor Burkhardt. Incidentally much entertainment was furnished as well as music by a real jazz orchestra accompanied by a good quartet along with debating and speaking.

The Girls' Welfare League have also earned a vote of thanks from the club for the excellent meals they served at a nominal cost.

In summarizing briefly this year was the best experienced by the club—thanks to Mr. Headley, Mr. Detrick and Mr. Leeson.

The Senate

OFFICERS OF THE SENATE

J. B. Adkins.....*President First Session*
David Steiner.....*President Second Session*
James Barr.....*President Pro Tem*
W. P. Snook.....*Treasurer and Clerk*
Joe Dille.....*Clerk and Treasurer*
Leonard Collins.....*Sergeant-at-Arms*
W. E. Binkley.....*Faculty Advisor*

ROLL

Adkins—Colorado
T. Barr—Alabama
J. Barr—Maryland
Cashman—Kentucky
Cunningham—Pennsylvania
Collins—Georgia
Clements—Iowa
Dille—New York
Douglas—Illinois
Dunn—New Jersey
Ebner—Florida
Davidson—Michigan
Johnson—California
Kahle—Texas
Kleinberger—Kansas
Steele—Virginia
Steiner—Ohio (Sr.)
Wise—Arkansas
Snook—Ohio (Jr.)
Urich—Vermont
Trnesdale—Massachusetts
Kagan—Utah
Moreo—Missouri
Pracht—Indiana
Blodgett—Oregon
Ridenour—Montana
Bedwell—Tennessee
Metzgar—Maine
Aab—Delaware
Lyle—South Dakota
Moke
Taylor
Stevens

History of the Senate

THE SENATE is one of the most interesting organizations in the school. Originating in 1916 as the Wranglers' Debating Club and later reorganized along parliamentary lines into the Senate, it rapidly took its place among the foremost organizations of the school.

The organization of the Senate is modeled directly after the United States Senate. Each member represents a state and is called Senator. The business is carried on by five standing committees. Officers consist of a president, president pro tempore, clerk, assistant, clerk and treasurer and sergeant-at-arms. A critic from the faculty instructs in the art of debating decorum and oratory, and looks after the general welfare of the organization. All reports of the committees and actions of the members are subject to the approval of the entire Senate. Officers are elected for one session and one person can hold the same office for no more than two sessions. A session is one school semester.

The first session of this year under J. B. Adkins as president, was marked by the debates on reconstruction policies, and progress among the members in fluent speaking was very noticeable. During this session a debate was held open to the entire High School on the question of the "League of Nations." Senators Ebner, Johnson and Adkins argued for the affirmative, and Senators Steiner, Snook and Moke for the negative.

David Steiner presided over the second session. During this session, a debate was held with the Platonian Literary Society on the question, "Resolved that we commend the actions of the government of Holland in refusing to surrender the person of the Ex-Kaiser to the Allies for trial, and that we declare the reasons assigned for such refusal to be valid." Steiner and Moreo discussed the bill for the Senate and Marjorie Dixon and Ruth Mason for the Literary Society. The Senate won. This, and the debate in open session on the "League of Nations" were the best of the year.

Much comment is being produced by the discussion of plans for an interscholastic debating team, an idea which would greatly augment the Senate as well as the school in general.

Mr. W. E. Binkley, is the faculty advisor of the Senate. Mr. Binkley was one of the leading factors in the organization of the society and has acted as the advisor of the organization since its beginning. The Senate is greatly indebted to Mr. Binkley for his conscientious and valuable aid.

Membership to the Senate is open to all boys of good standing in the school. Great care is exercised in the admittance of any new applicant. All applicants must fill out application blanks which are voted upon by the whole body. To be a member of the Senate is considered a great honor among the students and the Senate, is looked up to in the city as the expression of the thoughts and general attitude of the entire student body.

J. B. ADKINS.

The Troubadorian Society

OFFICERS OF THE TROUBADORIAN DRAMATIC SOCIETY

James Weadock ..... *President*
Rosemary Christen ..... *Vice-President*
Raymond Kahle ..... *Secretary*
Elizabeth Moulton ..... *Treasurer*
Ysabelle Glentzer ..... *Business Manager*
James Barr ..... *Stage Manager*

ROLL

Christine Baker
James Barr
Thomas Barr
Dorothy Bernstein
Stanley Blunk
Gaylord Bogardus
Marion Cable
Merville CaJacobs
John Cashman
Eugene Conner
John Davison
Constance DeKalb
Francis Ebner
Louis Edwards
Nora Elzay
Dorothy Frankel
Ysabelle Glentzer
Helen Hamilton
Marie Hildebrand
Hope Holister
Mary Jolley
Raymond Kahle
Helen Kershaw
Mary Kirk
Harry Kleinberger
Lois Klinger
Raymond Lyle
Alice Pratt
Beatrice Spyker
Marie Spurrler
Bertha Snow
David Steiner
Charles Townsend
Russell Steinbaugh
Janet Stuart
Perry Snook
Leroy Trnesdale
James Weadock
Janet White
Elizabeth Welsh
Elizabeth Moulton
Katherine Young
Rosemary Christen
Alice Beery

History of the Troubadorian Society

THE TROUBADORIAN Dramatic Society has reached the end of its third year. The society is now over its baby days and is starting on a new era of success. The character of the work so far is sure to bring laurels to the society in the future.

The society is confined to the four upper classes, Freshman, Sophomore, Junior and Senior. The greatest object of the society is to further gain the interest of the school in dramatic work. So far it has instilled a fervent admiration for dramatics in the school.

The monthly meetings have been a great success and have given much enjoyment to the members of the organization. The programs were composed of readings and little playlets given by various members of the society.

The greatest production of the year under the name of the society was "The School Mistress." The fact that the play was a success can only be told by the great ovation and applause given through the play by the audience. Hope Hollister, James Weadock, Helen Hamilton, Francis Ebner, Rosemary Christen, John Davison and Eugene Connors carried the play to success and were ably assisted by other members of the organization.

To Miss Foster of the faculty must go the greatest honor for giving her directing attention to the society. It was only through her guiding hand that the society reached the highest mark in the making of its career. Miss Merriman also of the faculty gave much of her time toward the perfection of our organization and making our third year a wonderful success.

JAMES WEADOCK, Troubadorian.

Girls' Welfare League

OFFICERS OF GIRLS' WELFARE LEAGUE

Aline Williams ..... *President*
Beatrice Renz ..... *Vice-President*
Dorothy Bernstein ..... *Junior Vice-President*
Ethel Iske ..... *Sophomore Vice-President*
Helen Hughes ..... *Freshman Vice President*
Constance DeKalb ..... *Secretary*
Lucille Roush ..... *Treasurer*

The only charitable organization of the school is the "Girls' Welfare League" Under the efficient leadership of the officers, local charitable work was engaged in, especially during the Thanksgiving and Christmas vacations. The annual Penny Carnival was held this year on March 19th, and proved to be one of the best in the history of the club.

Miss Reilly and Mrs Pence are directly responsible for the success of the organization.

The Orchestra

ORCHESTRA OFFICERS

JAMES BLACK ..... *President*
AILEEN SCOTT ..... *Vice-President*
MARTHA SHAFFER ..... *Secretary and Treasurer*
ETHELBERT EVANS ..... *Librarian*
TURPIN BANNISTER ..... *Business Manager*
WILMA CORDIER ..... *Pianist*

The orchestra is one of the largest organizations of Central High School. Through the efforts of Prof. Mark Evans the orchestra has been able to furnish music whenever called upon to do so.

Following are some of the engagements filled this year: "The Gypsy Rover," operatte, given by the Choral and Glee Club; "The School Mistress," a play given by the Troubadorian Society; "Mrs. Temple's Telegram," a play given by the Senior Class; lecture by Ex-President Taft on "The League of Nations" and the Class Day Exercises.

ROLL

FIRST VIOLIN
- Mildred Brown
- Aileen Scott
- Ethelbert Evans
- Reginald Laubin
- Zua Roebuck
- Herman Carnes
- Gerald Crider
- Russell Mericle
- Walter Seeley
- Evadene Brown

SECOND VIOLIN
- Dorothy Powell
- Martha Schaeffer
- Margaret Watt
- Herbert Rable
- Darrel E. Creps
- Bernadeen Courtney
- Floyd Phillips
- David Porter
- Howard Tafflinger

CLARINET
- Richard Crull

TROMBONE
- Rodney Lathroy

DRUM
- John Schell

BASS VIOL
- Turpin Bannister

SAXAPHONE
- Alice Henizee

FLUTE
- James Black

PIANIST
- Wilma Cordier

The Choral Club

CHORAL CLUB OFFICERS

BEATRICE JACOBS ..... *President*
RUTH WENTWORTH ..... *Vice-President*
FREEDA GRIFFIN ..... *Corresponding Secretary*
VIRL MEYERS ..... *Treasurer*
MARY KIRK ..... *Business Manager*
MARJORIE WHITLEY ..... *Pianist*

The Choral Club of the school was under the direction of Mr. Evans, who is responsible for the success of the Club. The Club took part in the comic operettas, "The Gypsy Rover" and "The Bos'ns' Bride." Both productions were given in the auditorium and were decided successes.

ROLL

Beatrice Jacobs
Alice Beery
Esther Killoran
Leota Hover
Marjorie Kohli
Christine Baker
Mildred Dotson
Alice Henizer
Freeda Griffin
Marjorie Whitley
Ruth Wentworth
Margaret Tolby
Virl Meyers
Muriel Sargent
Jennie Haynes
Wilma Cordier
Lovel Bowsher
Kathryn Meffley
Ruth Haynes
Mary Marshall
Nell Long
Mayme Newland
Gwendolyn Zuber
Lucille Wood
Beatrice Roedes
Kathryn Osenbaugh
Alma Branson
Mildred Clark
Pearl Laman
Frances Miller
Rhea Wampler

The Glee Club

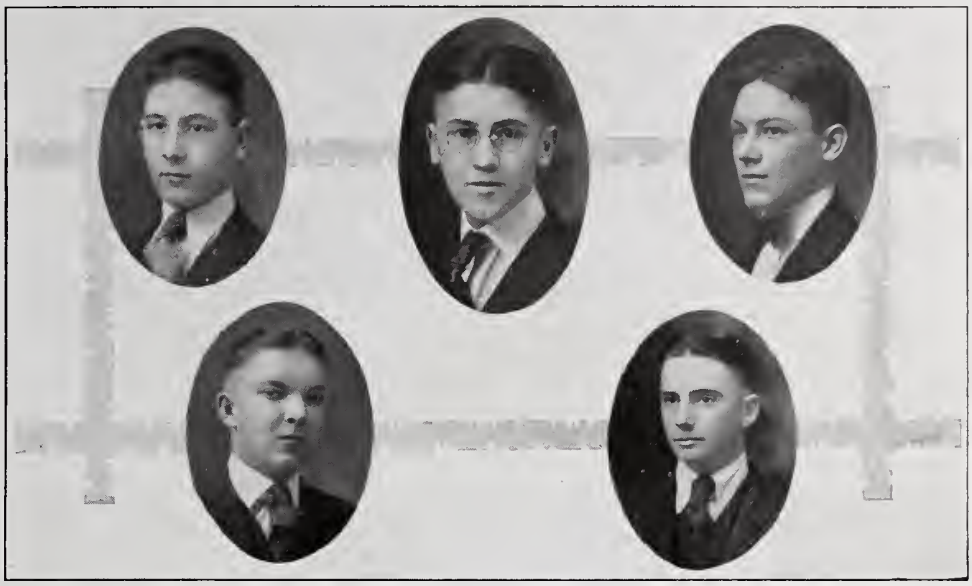

GLEE CLUB OFFICERS

EUGENE CONNER ..... *President*
JOHN MOKE ..... *Vice-President*
CHARLES TOWNSEND ..... *Secretary*
RAYMOND KAHLE ..... *Treasurer*
JAMES KAY ..... *Business Manager*

The Glee Club was organized among the boys of Central High School under the direction of Mr. Evans. The Club in conjunction with The Choral Club presented the operettas "The Gypsy Rover" and the "Bos'ns' Bride." The quartet consisting of James Black, Eugene Connor, Elwood Hilleary and John Moke furnished excellent singing before the Hi-Y Club on numerous occasions during the past year.

ROLL

Sheldon Ackerman
Thomas Barr
James Black
Raymond Bassler
Eugene Conner
Lamont Bassler
Leslie Churchill
Gene Cox
Alford Dexter
Elwood Hilliary
Raymond Kahle
John Moke
Fred Bowsher
Oseanus Robertson
Cyril Shappell
Luther Spayde
Charles Townsend
James Taylor
Roger Vore
John Wampler
Joe Hayer
Marvin Barth
James Weadock
Ethelbert Evans

The Art Club

OFFICERS OF ART CLUB

TURPIN BANNISTER ..... *President*
CONSTANCE DEKALB ..... *Vice-President*
YSABELLE GLENTZER..... *Secretary and Treasurer*
ELIZABETH HAY ..... *Corresponding Secretary*

Under the leadership of Miss Kelly, a club was formed a year ago to further create interest in art. The past year has been an unusually successful one under the leadership of the following officers: Turpin Bannister, President; Constance De Kalb, Vice-President; Ysabelle Glentzer, Secretary and Treasurer, and Betty Hay, Corresponding Secretary. Living pictures were presented on February 3rd and 4th of this year in which each member of the Club took part. At each performance the auditorium was packed.

ROLL

Turpin Bannister
Constance DeKalb
Dorothy Cannon
Elmer Ettinger
Elizabeth Hay
Christine Binkley
James Black
Mary Kirk
Matilda Long
Evadene Brown
Ysabelle Glentzer
Katharine Sheets
Geraldine Maglun
Reginald Laubin
Virginia Vaughn
Elizabeth McCormick
Eleanor Trout
Helen Jones
Jeanette Stuart
Gordon McCullough
Jeanette Willomer
Chester Badertscher
Dorothy Lawson
Martha Dildine
Leroy Hawisher
Marie Herrick
Lettie Patterson
Lucille Roberts
Mildred Sheik
Marjorie Green
John Schell
Ruth Barr
Russell Frey
Evelyn Curtiss
Eugene Bowman
Frederick Bowsher
George Williams

The Platonian Literary Society

PLATONIAN LITERARY OFFICERS

ELMER ETTINGER ..... *President*
MARGARET SHEETS ..... *Vice-President*
PAULINE CANBY ..... *Secretary*
TURPIN BANNISTER ..... *Treasurer*

The second year in the eventful history of the Platonian Literary Society has just drawn to a close, and again new laurels have been added to the fame of the Society.

The society was organized in 1919 with J. B. Adkins as President; Vivian Duff, Vice-President, and Pauline Canby, Secretary. The object of this Society is to increase enthusiasm and stimulate interest in the Junior Class, and it has to a great extent aided in making the Junior Class one of the foremost classes in our prominent school.

The meetings have proven a great success, and served as a means of much interest and enjoyment to the members of the organization.

To Miss Ramsey, who has been critic of the Society since its conception, the Society is greatly indebted. Miss Ramsey has been unceasing in her interest in the organization, and it has been thru her guidance and aid that the Society has prospered so successfully. We take this opportunity to sincerely thank Miss Ramsey for her work in our interest, and heartily congratulate her on her success.

ELMER ETTINGER '21.

The Emersonian Literary Society

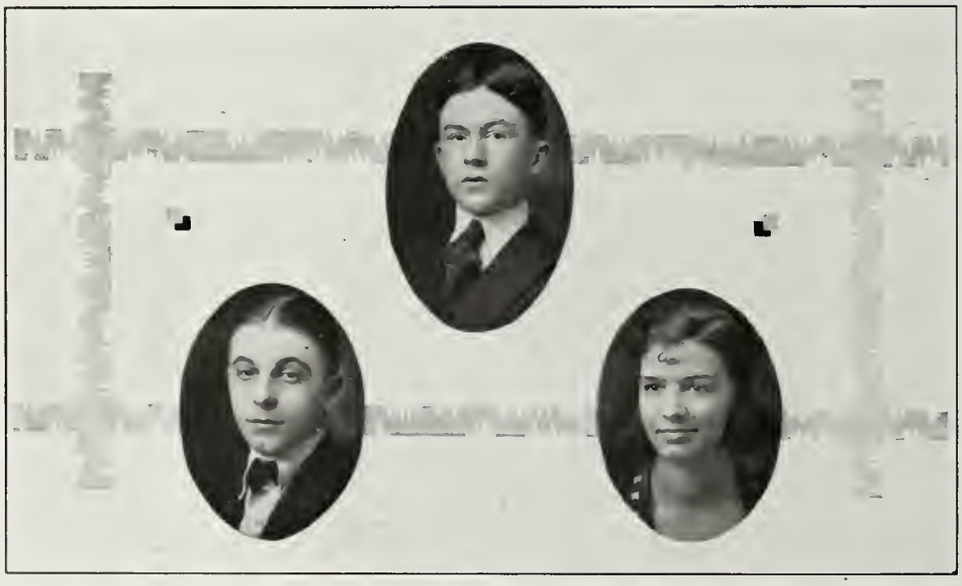

EMERSONIAN LITERARY OFFICERS

THOMAS BARR ..... *President*
HELEN FAST ..... *Vice-President*
WILSON REIS ..... *Secretary and Treasurer*

A meeting of the Sophmore Class shortly after the beginning of the 1919 school term resulted in the founding of a Sophomore Literary Society.

The officers of the society are: Thomas Barr, President; Helen Fast, Vice-President, and Wilson C. Reis, Secretary and Treasurer.

The meetings of the society are held on the second and fourth Thursday respectively of each month. At each meeting programs are offered consisting of musical, classical, comical and numerons forms of entertainment suitable to such a society. So far the meetings of the Society have been a huge success and this speaks well for the future.

The Society wishes to take this opportunity to thank Mr. Cotner for his aid and support in the founding and organizing of the Society.

Thus it will be that when the members of the Society advance next year, they may go with the hearty assurance that they have already accomplished great things and have a name to strive for.

The Trigonometry Class

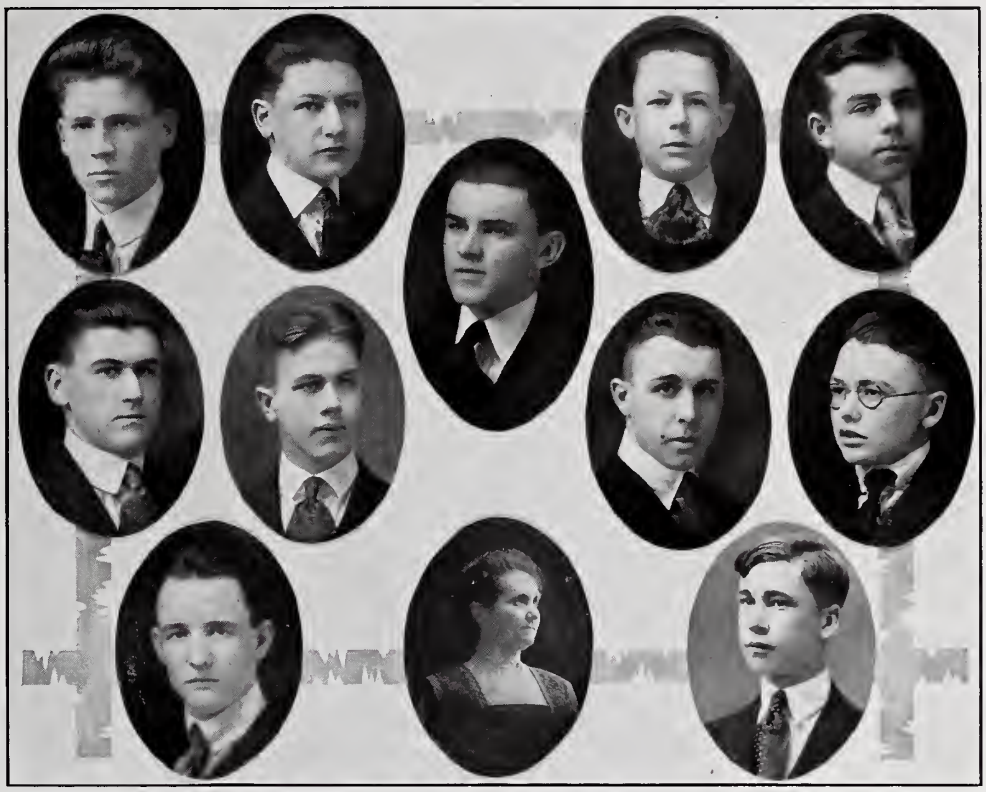

WALTER URICH
Treasurer

DAVID STEINER

ROYAL CLEMENTS
Vice-President

RAYMOND BEDWELL
Secretary

LOUIS EDWARDS
President

HERBERT SNOOK

DEAN METZGER

CLARENCE DOUGLAS

ADRIAN HURST

ETHELBERT EVANS

RUSSEL JOHNSON

MISS ANDREWS
Instructor

Publications

"THE MIRROR" was founded in the year 1894. Since that date it has been the official publication of the school. Nine issues of the "Mirror" have been published monthly during the past school year commencing in September and ending in May. This Annual closes the year's program.

Consistent with the policy of former years we have endeavored to give a clear, truthful account of the many school activities. We feel that we have succeeded to some extent at least. Much credit is due to Mr. Binkley, our Faculty Advisor, and the staff who helped to make this possible.

The business end of the "Mirror" was very efficiently managed by Frank Griffin, who with the help of Mr. Cotner, our Faculty Manager, was able to hold up the financial end in a very creditable manner.

The most successful issue published by the regular staff was the Christmas issue of 52 pages. The under classes all published very good issues in the following order, the Juniors in March, the Sophomores in April, and the Freshmen in May.

The Staffs

THE MIRROR AND ANNUAL

ADRIAN HURST ..... *Editor*
FRANK GRIFFIN ..... *Business Manager*
MARION AEGANBRIGHT ..... *Circulation Manager*
CLARENCE J. DOUGLAS ..... *Advertising Manager*

THE JUNIOR MIRROR

J. B. ADKINS ..... *Editor*
RUSSELL JOHNSON ..... *Business Manager*

THE SOPHOMORE MIRROR

DONALD DUNN ..... *Editor*
JAMES BACKUS ..... *Business Manager*

THE FRESHMAN MIRROR

LUTHER SPAYDE ..... *Editor*
LESLIE CHURCHILL ..... *Business Manager*

History of the Mirror

YEAR	EDITOR	BUSINESS MANAGER
1894	Charles Doran	Fred Becker
1895	No issue	
1896	No issue	
1897	Helen Mumford	
1898	Grace Neise	
1899	No issue	
1900	C. E. Rupe	
1901	No issue	
1902	No issue	
1903	Genevieve Robinson	Milton Weixelbaum
1904	Rose Risley	Fred Curtis
1905	Clayton Paine	Manley Osgood
1906	Wesley Bennett	Ross Sloniker
1907	Martin Sprague	Walter Ridenour
1908	Elmer Apple	Howard Horn
1909	Myers Feiser	Calvin Selfridge
1910	Dorothy Downing	Myers Feiser
1911	Edward Stolzenbach	Roy Pugh
1912	Thomas Sprague	Cyril Yeazel
1913	Franklin Cover	Frank Mackin
1914	Joe Cable	Warren Basinger
1915	Dewey Boyer	Jacob Minsky
1916	Robert Douglas	Geo. N. Coe
1917	Carol Cheney	Howard McDonel
1918	Joseph Bernstein	Lockwood Williams
1919	John Lynch	Gilbert Hook
1920	Adrian Hurst	Frank Griffin

The Lecture Course

ONE OF THE finest things ever introduced in the school and city was the Lecture Course. This is the first year for such a course, and it has proven itself to be a factor of great benefit to all. The course was secured from the Coit-Lyceum Bureau and was the best ever seen in Lima.

The first number on the course was the Orpheus Four on October 29. The Orpheus Four is considered one of the finest quartets in the world. It is the official quartet of the Orpheus Club of Los Angeles which won the International Grand Prize of $3,000 for the best male chorus at the Panama-Pacific Exposition.

Dr. A. W. Evans came next on November 19. Dr. Evans is a famous Welsh orator, humorist and wit. His lecture, "What America Means to Me," was one of the finest ever presented in the city.

On December 11 John K. Bangs delivered his famous lecture on "Salubrities I Have Met." As is characteristic of the man, the lecture was a mixture of fine description, humor, wit, sarcasm and seriousness, and was heard by a packed house.

Sidney Landon on February 11 delighted his audience with his wonderful "Speaking Likeness of Great Men." His impersonations were of Mark Twain, Edgar Allen Poe, Bill Nye and Longfellow.

The last number of this year's lecture course was William Howard Taft, speaking on "The League of Nations Up-To-Date." Taft's lecture was remarkable for its clear-cut and logical presentation of the facts concerning the much abused covenant of the League of Nations. It was given on March 11 in Memorial Hall.

Next year's lecture course will be still better than the one this year. It will include Edwin M. Whitney, the Zedeler Symphonic Quintet, Strickland W. Gillilan, Emmeline Pankhurst, Percival Vivian Players and Russell H. Conwell.

The Motion Picture Outfit

As a direct result of the Lecture Course a motion picture machine was installed in the auditorium and the first films shown on February 12. The machine was purchased with the proceeds of the Lecture Course. The pictures are mostly educational and of the classics being studied in the various grades. On March 25 the picture, "The Heritage of France" was shown, the proceeds going to the fund for the benefit of France.

Tom Brown, who is assistant operator at the Faurot and Rialto theaters, has been operating the machine. Films have been shown during the lunch hour to the students free of charge.

Class Day

On November 11, Armistice Day, the entire High School after spending the morning in the Red Cross drive, marched out to the College Field with colors flying, and there staged one of the best Class Days ever held in the history of the school. There were twelve contests in all. Mr. Hauenstein and Mr. Wallace were in charge and everybody had a great time, even if the field was unmercifully muddy. Following are the results: Seniors, 71; Juniors, 54; Sophomores, 37, and Freshmen, 26.

Mass Meetings

There have been so many mass meetings this year which held things of real value to the students that some are worthy of mention.

On September 18 Mr. Bentley Ball, baritone, presented before the High School his historical lecture recital, "The Song a-Logue of America." In it he told of and sang the old American folk songs, the song of the Cowboy, the Negro, the Pioneer and the Indian.

On October 27 on the occasion of the Roosevelt memorial, Rev. O'Farrell gave a stirring address on the life and works of Roosevelt. Forty-seven dollars and eighty-six cents was raised in the High School towards a memorial for Roosevelt.

One of the best mass meetings was held on November 24 when Dr. Hoffman, president of Ohio Wesleyan University, spoke. The main theme of his address was "Don't try to do anything with your overcoats on." The idea is that a person should never do anything that will in the least way lower his ability to perform in any line of endeavor.

At a combined meeting of the two High-Schools on March 11 at Memorial Hall, Ex-President Taft gave a short talk previous to his lecture in the evening.

There have been many mass meetings for athletics this year, the principal one being held just before the Central-South football game on Thanksgiving. This was the "peppiest" and more "old-time like" than any this year.

On March 23 Norman T. Hackett, the famous Shakespearian actor, gave a very interesting address on the life of Shakespeare. His address was very forceful and to the point and in it contained a plea for better English.

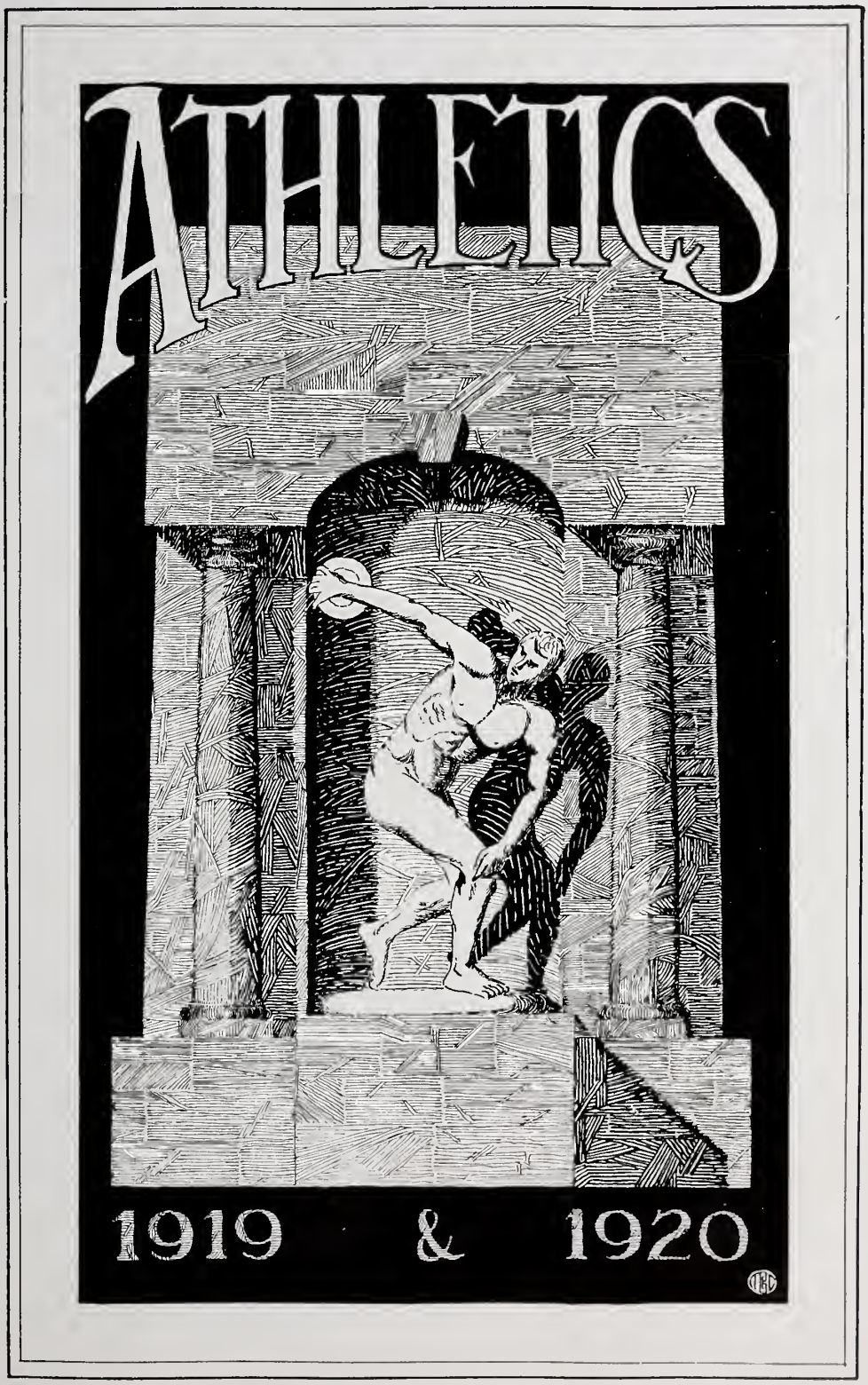
ATHLETICS
1919 & 1920

The Athletic Association

Clarence Douglas ..... *President*
Adrian Hurst ..... *Student Manager*
Carl Young..... *Secretary and Basketball Captain*
Mr. Wallace ..... *Faculty Manager*
Mr. Hauenstein ..... *Coach*
Mr. Offenhauer ..... *Principal*
William Porter ..... *Football Captain*
Herman Geiser ..... *Cheer Leader*
Collis Young ..... *Cheer Leader*

During the latter part of October the formal organization of a much needed Athletic Association took place. Membership was open to any one holding a season ticket and much interest was shown in the organization thus increasing the sale of season tickets.

Clarence Douglas was elected President; Adrian Hurst, Student Manager; Carl Young Secretary; Herman Geiser, Cheer Leader, and Mr. Wallace, Faculty Manager. In addition to these officers the principal, captains of the teams and the coach are included on the advisory board. Geiser resigned as cheer leader last December, his place being taken by Collis Young.

Mr. Wallace through the association brought the finances out of the "hole" and made it possible to buy football equipment for next year

The organization has proven a success and should be continued in the future.

The Coach

WHEN it was known that Coach Thorn would not return this year, the need of another coach was apparent and the school board employed a new man of considerable experience—Mr. Hauenstein.

Mr. Hauenstein came to us directly from the army, having served as Camp Director of Athletics at Camp Merritt, New Jersey. Previous to his service in the army he

MR. HAUENSTEIN MR. WALLACE

coached athletics in the high school at Wooster, Ohio, and also at Norwood High School, Cincinnati. At both places he turned out good teams.

Mr. Hauenstein took charge of football and coached throughout the season but in basketball he coached the team about half the season when he became ill and then Mr. Wallace took his place and finished the season.

Coach Hauenstein was handicapped this year with practically all green men to work with but his training of this year has laid a splendid foundation for the team of next year.

The Faculty Manager

THE FACULTY of the school contained several new teachers this year when school began. This one in particular taught Manual Arts in Junior High. Mr. Wallace is his name.

During the football season he gave much of his time assisting Mr. Hauenstein in coaching the football team Then the Athletic Association was formed and the school made a wise choice when they chose Mr. Wallace as Faculty Manager. As Faculty Manager he carried the finances through successfully and at the same time arranged the best schedules possible.

When the basketball season was about half over, he took charge as coach. The fact that he was a success can easily be seen by looking at the last half of the season's schedule. It was only through him that we were able to beat South High in the final game of the season and we might say that if the team had started the season like it finished, we would easily have won the Trolley League championship.

Mr. Wallace is a Miami graduate. He coached at Oxford High School for two years, his teams making excellent showings. Then upon the outbreak of war with Germany, he enlisted. He coached football and basketball, his team finishing third in regimental football and second in divisional basketball. He was in the army two years, one year overseas and was a member of the 158th Brigade Light Field Artillery, 32nd Division. While overseas he took part in the Meuse-Argonne and Verdun offensives.

During his stay in Central he has made many friends and the students of Central will surely welcome him back next year.

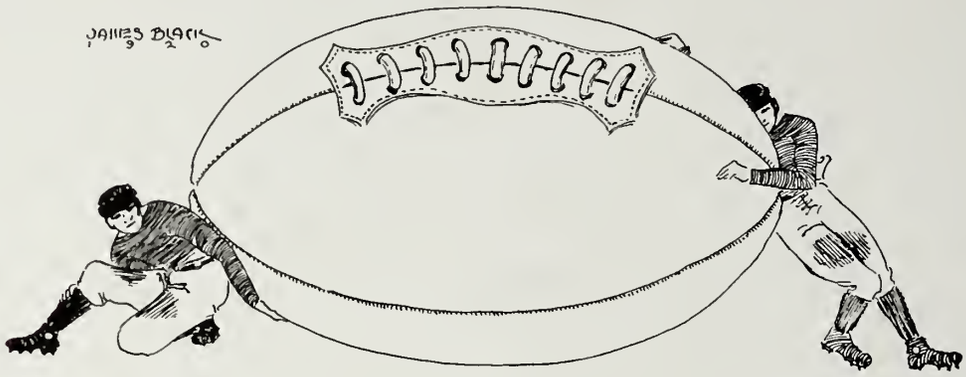

THE 1919 football season was not up to the standard of years previous but in some respects it was undoubtedly a success even though we failed to win a large number of our games. The season was successful in the showing of the excellent spirit of the players and the school in general because as everyone realizes it takes more spirit for a player to endure the tedious practice or for a school to stand behind a losing team than if the team were winning everything in sight. Another great disadvantage too, was the lack of experienced men, only one letter man returning this year. However, with fourteen letter men back next year we will stand perhaps

THE VARSITY SQUAD

a better chance to win the championship of the Trolley League than any other school represented in the league. In fact, every one regards the coming school year as the golden year in athletics for Central High School.

On September 8th the first call was issued for candidates and about thirty-five fellows responded. This number dwindled until there were on an average of twenty fellows out every night.

The first game was the husky Delphos squad, who although outweighing us about twenty pounds to the man, were easy victims for us. The score was 48-0.

During our next few days one of "them queer lookin' critters" known as a jinx entered the College field and camped on our trail for the next three games. Even though the team played their hardest and the rooters rooted their hardest, the cponents still piled up the score. Fostoria romped away with the long end of a 64-0 score. Defiance won the next 39-0 and Findlay the following week won 26-0.

Then came the game that kept alive the spark of hope in the school. On a muddy field and in a drizzly rain our noble warriors battled with Bowling Green for two scoreless quarters, when Hunter pulled a forward pass out of the air and plodded across the line for the only touchdown of the game. Central winning 6-0.

Immediately after the game the jinx returned for the rest of the season, Central losing the next four games in a row. The first of these was with Tiffin, who defeated us 20-0. Then Bluffton celebrated Armistice Day by trampling us in the mud to the time of 15-6. Delaware had dissolved their team so we engaged in our next battle at Kenton, which we lost 6-3. Then came the biggest game of the season—the game with South High on Thanksgiving Day. The game needs no description for us but only for the benefit of the rooters of the future. Central made a touchdown and kicked goal in the first quarter, South did the same thing in the second quarter. The third quarter was scoreless and with less than a minute to play in the final quarter, Rotroff of South won everlasting fame by making a lucky dropkick, thus winning the first annual game 10-7. The game was clean, both teams making a name for themselves by their clean sportsmanship. So the season ended with Central resolving to stage a comeback next year and particularly to defeat South.

Summary of the Season

Central	48	Delphos	0
Central	0	Fostoria	64
Central	0	Defiance	39
Central	0	Findlay	26
Central	6	Bowling Green	0
Central	0	Tiffin	20
Central	6	Bluffton	15
Central	3	Kenton	6
Central	7	South	10
Total Central	70	Opponents	180

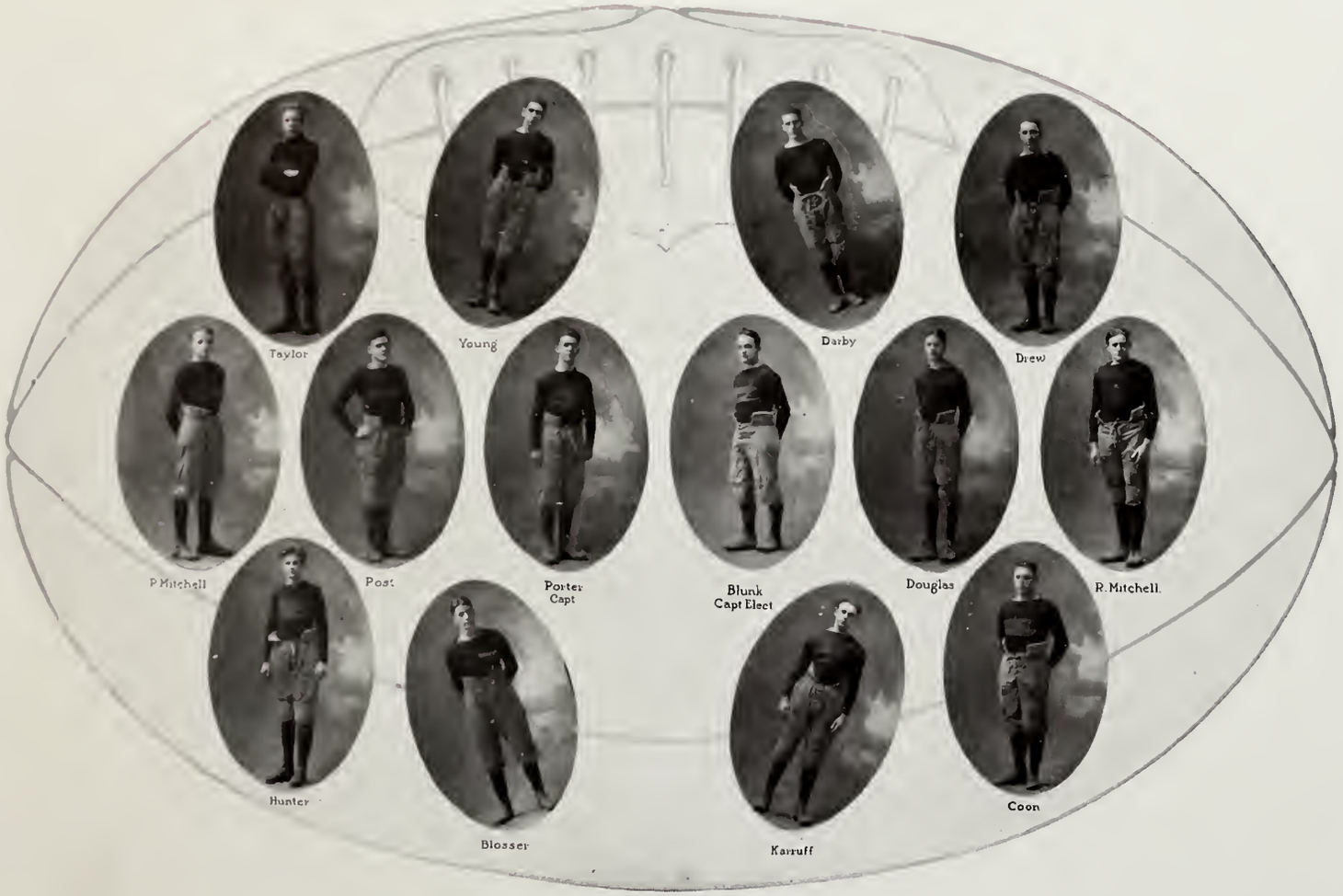

The Letter Men

Fourteen fellows received the coveted "C" and entered that mythical hall of fame.

The lucky ones this year are:

Captain Porter—A wonderful tackle and a good captain.

Captain-Elect Blunk—A scrappy player—we expect much from him next year.

"Ted" Taylor—He could certainly hit the line.

"Hank" Hunter—A shark on forward passes.

Fred Darby—A hard fighter. He moved to Texas. We hate to lose you, Fred.

"Goldie" Blosser—His spirit set an example for the whole school.

Harold Drew—A steady dependable man.

"Tub" Mitchell—He was a "bear" on the line.

Paul Mitchell—An all around player.

"Cuddy" Douglas—Doug's headed for the all-American—ask the Findlay back field.

"Dodo" Young—He is like Bob—Nuff sed.

"Jerry" Coon—Fastest full-back ever in Central.

"Dick" Harruff—A veritable rock on the line.

"Hank" Post—A stranger here this year, but some player. We are glad he came.

Everyone of this list of letter men will be back next year with the exception of Coon, Darby, Douglas and Post. With this bunch back, Central will certainly put fear in the hearts of the other teams of the Trolley League.

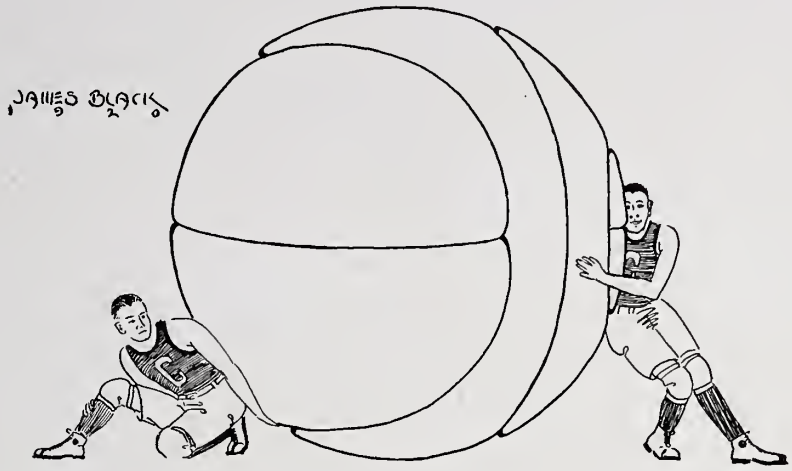

THE BASKETBALL team this season experienced a bad beginning but ended the season going their best and had the season lasted a few weeks longer Central would have stood higher in the "Trolley League" than next to the bottom. There is one consolation, however, South occupied the cellar position while Central was one higher in the final standing. Since we only lose one man this year our prospects for next season are exceedingly bright.

The first practice was called by Coach Hauenstein on December 1st. Some twelve days later we played our first game of the season with Bluffton on the local floor. Central won this rough game 10-5. The second game

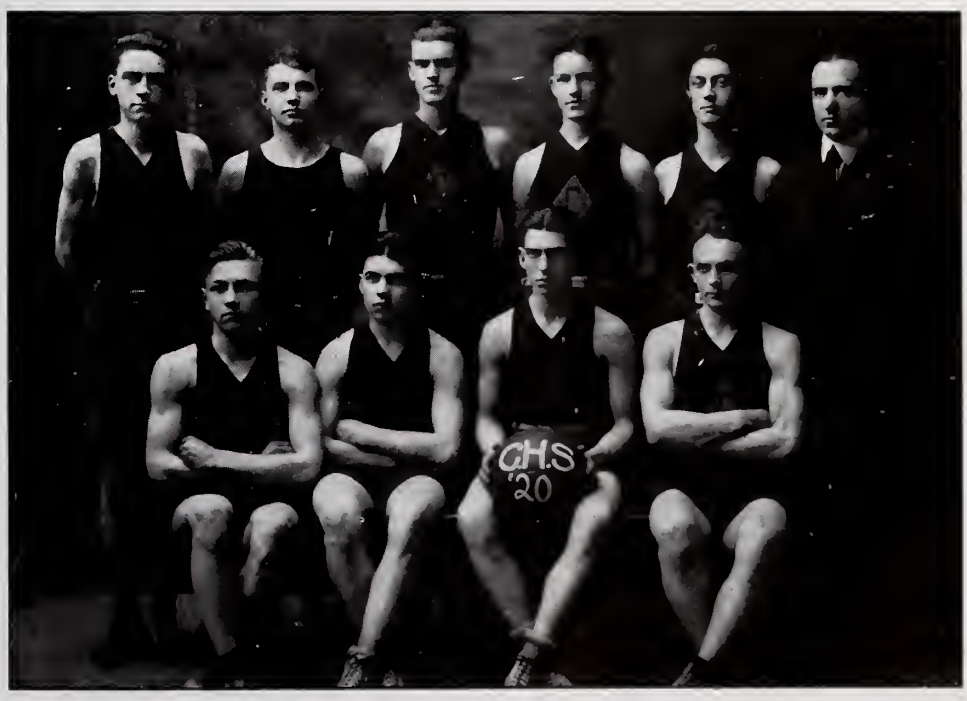

THE BASKETBALL SQUAD

against the Alumni we lost after a hard battle, 35-24. After the Christmas vacation we played Fostoria on their floor, losing by the close score of 30-28. Then came the game that dashed our hopes. Bowling Green on our floor simply overwhelmed us, 29-6. Findlay repeated the following Friday, 29-11. The day after the Findlay game we played Bluffton on their floor, where they staged a comeback, Central losing 24-18. Tiffin the following Friday on their slippery floor won 24-14. The next game was with South High. Four days before the South game Mr. Wallace took charge of the team for the rest of the season. We won the game with South—almost. Central led the first half 10-8 but South in a final spurt came out the winner 17-15.

The beginning of the last half of the season was an awakening for the team. Fostoria came here on Friday, February 13th, which was fatal for them Central won 29-18. The second game with Bowling Green was away from home. They beat us by 3 points, 17-14. This showed a 100% improvement over our last game with them and so the team left for the Delaware Tournament in high spirits on February 29. Central was unfortunate to draw the fast Mt. Vernon team for the first game. The team played a great game, holding Mt. Vernon 2-2 the last half but Mt. Vernon had piled up sufficient points the first to win 18-6. On returning from Delaware we again played Findlay, losing on a foreign floor, 25-15. Then came the beginning of the end with the team "hitting on all eight." Tiffin tried their luck on our floor only to lose 39-26. South next tried their luck with Coach Wallace's proteges and in a very good exhibition of basketball Central defeated South for the first time this year, 22-14. Thus the season ended in a blaze of triumph and a blast of cheering. And Coach Wallace is responsible for the glorious ending.

Summary of the Season

Central	10	Bluffton	5
Central	24	Alumni	35
Central	28	Fostoria	30
Central	6	Bowling Green	29
Central	11	Findlay	29
Central	18	Bluffton	24
Central	14	Tiffin	24
Central	15	South	17
Central	29	Fostoria	18
Central	14	Bowling Green	17
Central	6	Mt. Vernon	18
Central	15	Findlay	25
Central	39	Tiffin	26
Central	22	South	14
Total Central	251	Opponents	311

Post Season

After the final whistle had blown for the basketball season and the majority of the first team were out celebrating one night, several of the first team with a few of the subs journeyed over to Spencerville to compete in the tournament there. Two games were played—the first with Wapakoneta,

which we won 18-11. The second was with Spencerville, the game taking place immediately after the game with Wapakoneta. The Central seconds as they styled themselves won from Spencerville 16-14, and the championship of ———, (we don't know where), but anyway they brought a silver loving cup back to Central. Those taking the trip were Young, Hayer, Edwards, DeVoe, Mitchell and Hunter.

More honors came to Central. Louis Edwards made center on the second All-Trolley League team. Rader of South and Dille of Central both made positions on the third team.

The Letter Men

"Dodo" Young—Made more points than any other man
"Bill" Laughlin—A fast man and an excellent shot.
"Stan" Blunk—A good scrapper.
"Louie" Edwards—A great center.
"Hoov" Dille—All-star guard.
"Scrappy" Douglas—His name talks.
"Joe" Hayer—A brainy player.
"Ray" Lyle—A steady man at guard.

C.H.S.

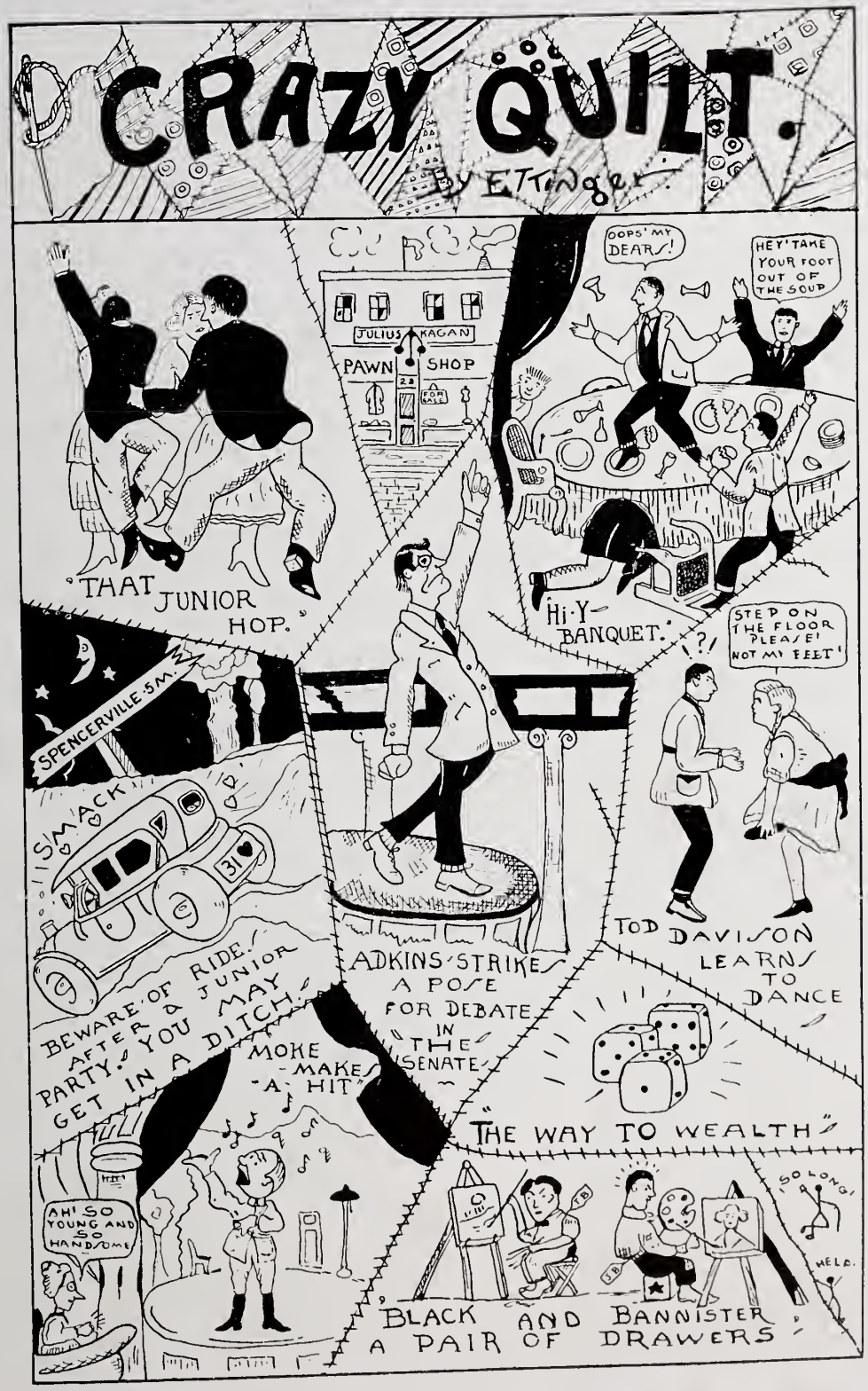
CRAZY QUILT.
By E.T. Winger
"THAT JUNIOR HOP."
JULIUS KAGAN
PAWN SHOP
OOPS! MY DEAR!
HEY! TAKE YOUR FOOT OUT OF THE SOUP
"Hi-Y BANQUET."
STEP ON THE FLOOR PLEASE! NOT MY FEET!
SPENCERVILLE 5 M.
SMACK
BEWARE OF RIDE AFTER A JUNIOR PARTY. YOU MAY GET IN A DITCH.
ADKINS STRIKES A POSE FOR DEBATE IN "THE SENATE"
TOD DAVISON LEARNS TO DANCE
MOKE MAKES "A HIT"
"THE WAY TO WEALTH"
AH! SO YOUNG AND SO HANDSOME
SO LONG!
HELP.
"BLACK AND BANNISTER A PAIR OF DRAWERS"

YE PHOTY GALLERY.
By Ettinger '21
Mother-Mirror.
OUR MARION
Dear Ma:- Ain't the baby feet.
Grandpa - - Hurst.-
Photygraphed by Dusty Furnace and Company.
Lofty Louis.
I.M. SLICK-PHOTYGRAPHER
MR. and MRS. Geiser.
AMAT.
The Honey Moon Studio
THE PARSON
J B Adkins Jr.
Douglas and Griffin.
For The Annual-
Fenner's Studio
UNCLE STEINER
David Steiner, Senator. '20.
-OUR TEAM.
WHICH - ONE - IS - YOU?-
Photygraphed by Punkin

JOKES
James Black

C.H.S. '20

THE TATTLER

Member of the Assassinated Press

Dispatches Received by Western Onion

WEATHER: Hotter, with H2S Fumes Blowing Northwest from Hawg Creek

JUNE 23247, A. D (ugan)

VOLUME .02a

ANNUAL EDITION

No. .0062/3

KICKED THE BUCKET

LIMA TO BE HONORED BY BIG NATIONAL CONVENTION

Corn Huskers' Union Here From June 1st to 10th

(Special to Annual Tattler)

LIMA OHIO.—The Corn Huskers' Union of America, affiliated with the international organization of the same name, will honor Lima by holding their centennial convention here from June 1st to 10th.

Francis Ebner, the president of the organization, who was elected at the last convention in Beaverdam in 1920 will be in charge of the convention. It is thought that at least 175,000 corn huskers, apple knockers and hay shakers will attend the convention.

The entertainment committee composed of Walt. Urich, Pete Polser and Dorance Lowman announce the following talent have been secured at great expense for the convention. Some of the big items on the bill are: Harold Krein's famous 99 piece Sympathy Orchestra from Wapak. The orchestra is composed of 29 trombones, 2 violins, 5 pianos, 1 harp, 23 cornets, 9 bass horns, 1 cello, 11 saxaphones, 3 bass drums, 4 tenor drums, and 10 banjos This attraction alone will cost $2,000 a day.

Also the Hon. E. Conner will do that deathy-defying, hair-rais'ng feat of singing a duet of "Nero, My Dog Has Fleas," all by himself. No other human mortal has ever done this and lived.

Four black-face comedians, Herb. McGinnis, Herb. Hay, Willie Helms and Jimmie Black have been secured from Elida to liven things up a little.

Last but not least are Emmet Turner and Esther Kriete. They are billed to do some exhibition dancing and they will shake the shimmy as it is shook in gay Paree.

President Ebner announces that these great attractions along with hot dogs and lemonade which will be served free, will only cost 17c for the ten-day season ticket. This insignificant sum will be charged for incidentals and the "sinking fund" and it also includes the war tax.

Ebner Buys New Car

Immediately following the Corn Huskers' convention, President Ebner of that organization bought a new 17-cylinder RICE-ROLLS CAR The dealer, when asked where Ebner got his shekels for the car, stated that he charged it to the "sinking fund" of the Corn Huskers' Union.

(Note) We thought some one would sink it Editor

That the great and famous "Class of Twenty" has at last "cashed in" and passed into the great beyond amidst the great sorrow of the faculty. The deceased is survived by the Juniors, Sophomores and Freshmen. The Juniors, being the eldest, will naturally receive the bulk of the estate.

The death was expected as the deceased has been ailing for the past four years. The final examinations in May proved to be the blow that killed father. Following is the will left by the departed:

WILL

Know all men by these presents:

That we, the Senior Class of Central High School, City of Lima, County of Allen, State of Ohio, being in sound and disposing mind, do hereby make, declare and publish this document to be our last will and testament.

1. To the present Junior Class we bequeath and will the H2S generator. We do this act cheerfully hoping that they will receive as much pleasure from the same as we have.

2. (a) To the present Junior Mirror Staff, we, of the 1920 staff being a part of said "Class of '20", do hereby bequeath our office and the fancy curtains now draped over the windows of the same.

(b) Furthermore to the Junior Staff we will our faculty overseers —Mrs. Pence and Miss Ramsey. We trust they will get along with them as well as we have.

3. (a) To the Junior Class, we, the Senior Class, will our most treasured room, the Upper Assemble.

(b) Furthermore we will them the title, "Seniors," and the dignity attached to the same.

4. To Mr. Offenhauer and our kind guardians, we leave everlasting peace.

5. To some worthy under-classman we bequeath Charles Hauenstein's mustache. May he derive as much pleasure cultivating it as did Charles.

6. To the "worthy" oppressed and dignified Sophomores we give the remnants of thirteen Latin ponies. Care should be exercised in their use, however, as Misses Jones and Ramsey can detect whether you are riding or walking.

7. To the Junior Staff, we of the Senior Staff will our good "stand-in" with several of the Junior Hi teachers, namely: Miss Bell and Miss Gallaspie.

8. To Lamont Bassler we bequeath Gene Conner's winning ways with the women. May he break Gene's record of 39 crushed hearts in the brief course of four years in Central.

9. This will expresses our hopes and desires for the future and those who have received bequests should do their best to fulfill the conditions set forth here.

In witness whereof we hereto have set our hand in the year of our Lord 1920.

Witness:—
MISS FOSTSR
MR. OFFENHAUER.

The obsequies will be held at Memorial Hall at which Mr. Offenhauer and Mr. Collins will officiate.

Kagan Loses Senatorship to Edwards

Lima, Ohio.—The greatest senatorial race ever witnessed in Ohio was lost by Julius Kagan to Edwards by the narrow margin of one vote. Kagan is perhaps better known than Edwards, being president of the Silver-Tongued Orators of the World, but however, in spite of his popularity he lost. It is generally understood that Edwards voted for himself while Kagan, being cocksure, threw his vote away by voting for his opponent.

Mr. Edwards, the senator-elect, has a political career which is large and varied. He first started as chief of police at a little jerkwater town known as Blue Lick. After serving in that capacity for several years, he was appointed head of the street cleaning department of Wapak during Ray Bedwell's reign there as mayor. Being very efficient in this work he was made head of the Bartenders' Union in Lima and when the United States became a desert he accepted a position in the bolt and nut factory. Here he became solid with the masses and the nuts and he was elected to the house on a platform in which he pledged to turn the U. S. wet again and at the same time to get rid of the Bolsheviks. He did not do either but however he did repeat his famous speech made several years previous at a Hi-Y banquet. The theme was something concerning Bolshevism. We might add that he intends to carry out his platform in the senate.

Kagan is reported as being all broken up over his defeat. He is expected soon to resume his duties as president of the Allentown College for the training of soap-box orators.

League of Notions Still Before Senate

(Special to Tattler)

Washington, D. C.—The senate has finished its eleventh year of debate on the League and so far failed to ratify the Covenant. Senator Steiner is contemplating the removal of the objectionable clauses to hasten ratification, in order that the United States might return to "status quo ante bellum." Meanwhile the price of eggs and rouge are still mounting higher and higher which the profiteers charge to the failure of the senate to act one way or the other.

THE TATTLER

THE TATTLER

Published regularly when we feel like it. Next edition to be printed when the United States goes wet. Pressed by the Tattler Scandal Publishing Company.

Editorial Staff

Wurk Lykell.....Managing Editor
Ray Vaughn.....Assistant Editor
O. Howie Slanders.....Report
Minus Brains.....Sporting Editor
Glory Fye.....Society Editor

EDITORIALS

As is customary of the best and worst regulated papers we are setting forth herewith our principles in the form of a platform. We advocate as follows:

1.—No school work.
2.—Equal distribution of work.
3.—Six study periods.
4.—Proper lounging rooms with steamer chairs included.
5.—Cuspidors in the halls and more in the class rooms.
6.—A swimming pool in front of the school.
7.—A roof garden on top of the auditorium.
8.—Unexcused absentees to be given $1 for each day missed upon their return to school.

One of the expressions we hear every day is, "I don't care for the money, but it's the principle of the thing."

Still on the other hand I concede that women should be allowed to vote, provided they vote the same way as their husbands and do not try to wear the pants at home.

Moreover, as I said before, 3½% beer is not intoxicating, as any of the Mirror office can prove. If you want this proved you must furnish us the fluid.

LOCALS

While eating peas with his knife yesterday, Mr. Ivan Boyer accidentally choked on it. It took the combined efforts of his friends to dislodge the misplaced implement. The victim is resting easily today.

Miss Wilma Cordier, the famous pianist, has accepted a position tickling the ivories in the little theater in the southwest corner o the Square. They say she can play on the black triggers as well as the white ones.

June Arthur, formerly of Cridersville, is now located in the city. She is selling pop corn near the Faurot.

"Ike" Arganbright has resigned his position as house man at the Mecca (by request).

"Willie' Helms says business is one of his 10 cent sparklers yesterday. Willie as we all know is manager of one of our local 5 and 10 cent stores.

COURT NEWS

Licenses to wed were granted today to John Moke 27, proprietor of a local shoe shining parlor, and to Margaret Sheets, 36, of Van Wert.

Herman Geiser, 49, and Pauline CaJacobs, 13, also took out a license to marry today. Geiser, it will be remembered just received a divorce from Margaret Williams a week ago yesterday. The parents of Miss Pauline hesitated to give their consent owing to the notorious reputation of the groom-elect.

MARRIED

Society was present today at hightide to witness the splicing of John Jackson Moke, proprietor of the Mecca Shoe Shining Parlor, to Miss Maggie Sheets, of Van Wert.

The bride wore a pretty flaming red middy and a yellow tie, etc. Her beauty was further enhanced by a gorgeous $6 corsage bouquet of gretty green forget-me-nots. She sure did look sweet.

The groom was dressed in his ice cream trousers and checkered coat. His bow tie was red and looked most nifty. From beneath his checkered coat flamed his purple suspenders, shining in vivid contrast to his black sateen shirt. Marie Voss was bridesmaid and "Genie" Conner served in his cutest capacity as best man.

The following menu constituted the bridal repast:

Fried Coon Mashed Potatoes
Sweet Potatoes Gravy
Mosquito Eyebrows on Toast
Green Onions Sweet Peas
Caterpillar's Legs
Apple Butter Preserves (13 kinds)
Garlic Fish
Pickles (57 varieties)
Peach Pie Ice Cream

Immediately after the ceremony the loving couple left on their honeymoon. They will stop at Pandoral and visit the overall factory. They will make their home on a houseboat on Hawg Creek.

A New Theory

West Bingville, Mo.—Professor "Ducky" Drake surprised the scientific world when he announced his new theory on the Rory Bory Alice (Aurora Borealis) which he claims is due to the sun's reflection on the ice in the polar regions. His theory will rank him along with Galileo's and Einstein's.

Divorce Granted

Omar, Nev.—Hector Arganbright was granted a divorce from Mary Durnbaugh in Judge Cashman's court late today. Arganbright was granted $500 alimony and custody of "Ike" Jr.

Poker Game Raided

Lima, Ohio.—Chief of Police "Ray" Lyle and his efficient assistants, Royal Clements and Lloyd Alstaetter, successfully raided a poker game and secured the following victims: "Lucky" Krein, "Hank" Griffin, "Cuddy" Douglass, and "Axe" Kohli. "Lucky" Krein as usual had all the "iron men." Krein when searched had a half pint of moonshine and a deck of cards, all of which were aces, in his right hip pocket. They are now in the lock-up awaiting trial. The police appropriated the plunder.

New Books in Library

Miss Reilly announces that the following books are the latest additions to our already extensive library. They are: "The Reduction of Armament" or "Who Stole the Baby,s Bottle," "The League of Nations in 200000 A. D." or "Why Men Go Wrong," "Life as a Stage Hand" or "Supporting a Family on $15 Per Week," "The Bank Robbers" or "Who Tied a Knot in the Heifer's Tail?" "Jesse James' Last Raid" or "Across the Amazon on a Crocodile," and "Thru the Center of the Earth" or "A Bird's-Eye View of Hades."

CLASSIFIED ADS

Wanted—To buy or borrow a cheap substitute for cosmetique, as it now costs too much for me to use on my hair. Cuddy Douglass.

—

Wanted—A good hair tonic to make my "cootie garage" grow. Charles Hauenstein.

—

Wanted—A position as bell hop; 3 years experience. Frank Kagan.

—

Get Married—Get married if you are lonely. We have a fine stock on hand of nice handsome, rich bachelors, tramps, soldiers and widowers for the ladies. We can also offer for the men some pretty old maids and several well-to-do widows. We have no springers on the list this year. Write for interesting hooklet on "How to Marry Rich." Address, "Hank" Griffin, Podunk, Ohio.

—

Wanted—All around blacksmith to shoo flies, wait table, and rivet sandwitches. Apply at the Greasy Spoon Restaurant, Springtown, O.

—

Wanted—Cross-eyed girls to sew covers on baseballs; steady work the year round. Apply at the Horsehide factory, North Lima, O.

—

Wanted—Boys to assemble electric starters for roller skates; must be college graduates, and not over 85 years of age. Apply before midnight at Polser's Boiler Shop.

—

Wanted—District managers and salesmen to sell the greatest invention of the age. Sheeler's Patent Spark Plug for grindstones; bond required.

—

For Sale—Soft drink distillery, with secret formulas for manufacturing Castor Oil Cocktails, Jimpson Weed, Julup and Pennyroyal Pop.

—

Wanted—A new rack boy at the Mecca. Only those who are honest and will not knock down need apply. The last one I had was afflicted with sticky fingers. "Bill" Roush.

—

Lost—An argument with Kagan. David Steiner.

—

For Sale—One sweater of loud and distinct colors; will sell or trade. Sweater can be used to take flashlight pictures. E. E. Ettinger.

Kagan Indicted by Grand Jury

Lima, Ohio.—Frank Kagan, brother of the famous Chulius, was indicted by the grand jury today for blowing up Central High. It all happened when Kagan was playing with a match which accidentally on purpose lighted a bomb. Bluey—no more C. H. S. Kagan said it was done for humanity's sake; as he couldn't bear to see the poor students oppressed by the teachers.

The students are going to erect a monument in his honer where the school once stood.

THE TATTLER

Sport Section

"Jerry" Coon was named all-American fullback by "Bill" Porter, the famous sport writer. Coon is a member of the Spencerville Aggies and is reported to have paid "Bill" $2.98 for the honor.

The All-American Team

"Tub" Mitchell, right end.
Dean Metzger, right tackle.
"Bob" Buckley, right guard.
"Cuddy" Douglass, center.
"Don" Wise, left guard.
"Jim" Kay, left tackle.
"Bob" Roush, left end.
R. E. Offenhauer, quarterback.
Emmett Turner, right halfback
John Jackson Moke, left halfback.
Jerry Coon, fullback.
Subs—Ebner, Ridenour, Kagan and Charles Apple.

HEART CRUSHERS' CLUB

Founded 1920

Patron Saint—Dan Cupid.
Rendezvous—Horn's, City Park.
Color—Sickly green.
Pin—Safety first.

Officers For 1920

Genie Conner .....President
Francis Ebner .....Vice-President
John J. Moke .....Secretary
Herbert Hay .....Treasurer

Members

Dean Metzger
John Moke, 1
Elmer Ettinger
Emmett Turner
John Davison
Turpin Bannister, 2
Lamont Bassler
James Black
Herbert Snook, 2
Howard Hoot
John Cashman
Walter Urick
Don Wise
Zopher Blodgett, 3
Herman Geiser, 3
Louis B. Edwards, 3
Eugene Conner
Herbert Hay
Francis Ebner
Clarence Drake

1—Uncertain
2—Blacklisted
3—Resigned to wed

Schedule of a Senior

7:55—Awakes with alarm.
7:55-7:59—Dozes.
8:00-8:10—Arises.
8:10-8:25—Eats.
8:25-8:29—Tears to school.
8:30—Rushes into Upper Assembly.
8:30-9:30—Mathematics.
9:30-10:30—Study.
10:30-11:30—Chemistry.
11:30-12:00—Eats again
12:00-12:30—Smokes and chatters with his Phoebe.
12:30-1:30—English.
1:30-2:30—History.
2:30-4:00—Skips to go to Orpheum.
4:00-4:30—Swim at Y.
4:30-5:30—Running around town.
5:30-5:50—Eats supper.
5:50-6:30—Dresses up.
6:30-8:00—Shoots 8-ball at Mecca
8:00-8:20—Rushes out to see her.
8:10-10:15—Movie.
10:15-10:15—Rob Horn's.
10:15-11:00—Walking slowly homeward
11:00-1:15—Censored
2:00 A. M.—Home, fast asleep

MISS INFORM'S COLUMN

Dear Miss Inform—I am simply crazy about those boys in the Mirror office. How can I become well acquainted with them?

Yours sincerely,
Jerry Maginn.

My Dear Jerry—I presume, from the way you are falling for naughty little Senior boys in the Mirror office that you are a Freshman. Your query is identical with many others I have received from the Freshie girls. You really should not worry about the staff but give the Senior girls a chance. But if you must know how to become acquainted, simply do this: Start a little rumpus with Miss Ramsey and, of course, the staff being willing to protect the poor Freshies will rescue you from the villainess. Try it—it's bound to work.

—

Dear Miss Inform—I have lost five pounds during the past week and I wish to regain my former general contour and symmetrical shape. What do you recommend for me?

Yours truly,
Emmett Turner.

Answer—Well, Emmett, the best thing for you to do is to eat more hananas and less fruit.

—

Miss Inform—How can I eat custard pie without soiling the ears?

Yours in earnest,
Darrell Polser.

My Dear Darrel—To prevent soiling the ears while eating custard pie, place the pie in a barrel and bite through the bunghole.

—

Dear Miss Inform—Who are the Reds?

Lovingly,
Helen Neff.

Dear Helen—The Reds are a class of people called ball players employed by the government.

—

Dear Miss Inform—What is the salary of the proof reader of the Mirror?

Gerald Ridenour.

Dear Gerald—He is selected from the Freshman class, and is paid according to his work. The last eighteen or twenty have starved to death.

—

Dear Miss Inform—Do you think it would be al right if I go to Van Wert every Friday, Saturday and Sunday?

John Moke.

Dear John—It would be much better if you could get married and stay there all the time. It is expensive to go to Van Wert every week.

—

Dear Miss Inform—Will you advise me what to do when peas roll off your knife while you are trying to eat them?

Ivan Boyer.

Mr. Ivan Boyer—The most efficient remedy is to mix the peas with mashed potatoes.

Sara Laughlin Speaks Here

Lima, Ohio.—Sara Laughlin, the famous suffragette advocating that the women be given two votes to the men's one, spoke on the evils of chewing gum before the local Suffragette Union No. 63887.

U. Gassem
and
I. X. Tract
PAYLESS DENTISTS
4th Floor of C. H. S.
The Attic
Office Hours: Midnight till Noon

GEISER OPERA HOUSE
One week only, June 7-12
Frank Griffin
Presents
Francis X. Ebner
and
Muriel Sargent
In a Rippling Comedy
"A PAIR OF DIMPLED KNEES"
..Also a beautiful chorus consisting of "Dot" Hunter, "Dot" Wheeler, "Johnnie" Johnson, "Rose" Christen, "Betty" Moulton, Sara Laughlin and Maggie Jones.
Constance DeKalb's Greatest Comedy
Buy your tickets early

AT THE LOCAL THEATRES
The Rejent Theatre
Presents
Gene Conner and Polly CaJacobs
in the super-superb film
"The Heart Crusher"
17 Reels

At the Faurocious Theatre
"Vamped By Mary"
or
"How Hauenstein Was Gipped Out of His Shekels"
33 Reels

The Skinem Palace
11-Reel Feature
"The Sign of Three Balls"
or
"Kagan's Pawn Shop"
also a 3-reel comedy presenting the second "Fatty" Arbuckle (Emmett Turner) in
"No One Loves a Fat Man"

SATURDAY SPECIALS
Two hour sale, 1:30 to 3:30 A. M.
Boneless Ice Cream, per can.....19
Smoked Bananas, per doz.....11
Pickled Oyster Ears, per jar.....37
Limburger Sundae, 20c for two...18
Shredded Shingles, per box.....09
Wartless Pickles (imported) per yard 16
Spiced Cranfish in Castor Oil, per doz. 39
Chocolate Coated Spring Onions, per box 27
"Mica" Brand Butterine, for tea biscuits and differentials, per pound 42
Dynamite Washing Powder, makes washday a weekly celebration; removes grease, dirt, buttons and color from any libre without injury to roof, shrubbery or surrounding landscapes. Per box..13
INDIGESTIBLE PRODUCE CO.
18467 Dyspepsia St.
Free Wireless Parcel Post Delivery

USE CRAMLAC
Use CRAMLAC if you are feeling punk. At "Dot" Hunter's Drug Store.

THE TATTLER

REMARKABLE REMARKS

"Dot" Hunter—Us women must stick together.

"Betty" Moulton—I shall never marry unless coaxed.

Dean Metzger—Many a man has wooed and failed—the lucky devil.

John Jackson Moke—Prohibition is a curse.

Julius Kagan—Bolshevism is the second Saviour of the World.

"Katy" Young—I would I were a prima donna.

Louis Edwards—The next war will be fought 50 miles above terra firma with high explosive cream puffs.

"Hank" Griffin—Life is a bore.

Helen Wilcox—A man, a man, my kingdom for a man.

"Jerry" Maginn—I have refused thirty prospective husbands, I shall accept the next.

"Pete" Polser—Spring fever has no antidote.

Charles Hauenstein—Follow me and ye shall ne'er go astray.

"Gene" Conner—In ten years I will be president of the International Bootleggers' Association with an income of $10,000,000.01.

D. F. Clutter—The 18th amendment to the U. S. constitution has more than superseded the word freedom.

Mary Durnbaugh—As president of the American Association for the Prevention of Cruelty to Women. I can speak with authority in saying that had women of the U. S. possessed the right of voting two years ago, the word prohibition would be eliminated from the English vocabulary.

NEW BOOKS

"The Mysterious Disappearance of the cashier, or Why the Bank Failed," by Louis Edwards.

Bolshevism In All Its Phases, or Why We Should Have a Safe and Sane Fourth," by Ebner

"Prohibition, Its Effects and Defects." by Mary Roberts.

"Love In a Shack and Why It Failed," by Esther Kriete.

Leaving Town

It is indeed with remorse that I inform the public, through these illustrious columns, that one of our most honored and respected citizens is to depart from the noble city of Lima.

The aforementioned, the Hon. Robert Buckley, who has of his own free will attached his imposing signature to a document which states that he, Robert Buckley, binds himself to serve at the pleasure of his employers, i. e., Ringling Bros, for a period of 99 years at the work of taming lions. The salary to be $15,000 per annum, with an increase of $1,000 per year.

At the beginning of next year an expedition will be organized with Mr. Buckley at the head, for the purpose of capturing lions. They will leave for Siberia next January. Already five carloads of Honest Scrap have been secured for baiting lion traps.

Mr. Buckley is now known all over the U. S. We can say that Mr. Buckley's notoriety can be entirely attributed to the voluminous columns of the Tattler.

However, upon being questioned, Mr. Buckley states that he can attribute his success upon his experience attained back in Central Hi, Lima, O., taming wild women.

New York's Music Notes

Pietus Polser, the black-eyed nightingale, contemporary of Gol Curseya, the famous singer, delighted a select audience of Bowery tougbs March 32, by rendering "Lard," written and published by Nukie Doofinker, the Jazz hound.

Prof. Polser says that after he has accomplished the key of H he will attempt to communicate with Mars through the medium of the great vibrations of his flute-like voice. Such a great feat has never before been attempted. Only the brain and the voluminous voice of our old time citizen and fellow student will accomplish this. Prof. Polser says the strain will be so great that he will have to refrain from smoking cubebs for two days but he adds, "I will make any sacrifice in the interest of science." He also adds that any small contribution will be very cheerfully accepted as it will be necessary in procuring a signing instructor. The Tattler hopes their subscribers will aid this young souprano.

SMOKERS' UNION

Motto—Gimmie a light!
Pass Word—Got any makins'?
Colors—Sooty black and ash gray.

Officers

"Hank" Griffin..Most Mighty Puffer
"Slim" Douglass.....Chief Bummer
"Ike" Arganbright .....
.....Keeper of Makins'
"Ade" Hurst.....Chief Quitter
Hi-Y Cluh.....Honorary Members

Members

Axe Kohli
Georgie Stevens
Bill Cunningham
Pete Polser
Hank Griffin
Hon. D. Clutter
Cuddy Douglass
Ike Arganbright
Ade Hurst
Herbie Hay
Ducky Drake

Apprentices

Julie Kagan
J. J. Moke
Genie Conner
Emmett Turner
Francis X. Ebner

LOSS OF APPETITE

After eating, pains between ears, ingrowing eyehrows, and cramps in the cranium quickly and permanently aggravated by the use of Dr. Pill's celebrated SYRUP OF CONCRETE. Sold only in bottles, buckets and barrels. At all first class garages and millinery parlors.

Century Club Beauty Kitchen

Freckles can be painfully removed by the use of file, acid, chisel or sandpaper.

Up-to-date machinery and skilled operators for manicuring and hairdressing.

Try a washed-gravel massage.

Handcuffs and gas furnished without extra charge.

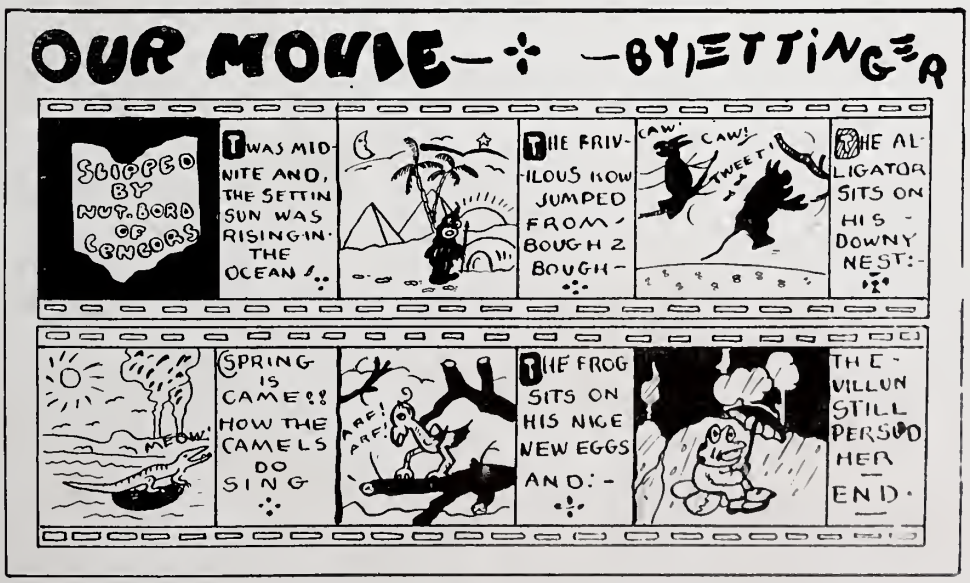

His Answer

A furrier was selling a coat to a woman customer. "Yes, ma'am," he said, "I guarantee this to be genuine skunk fur that will wear for years."

"But suppose I get it wet in the rain," asked the woman. "What effect will the water have on it? What will happen to it then? Won't it spoil?

"Madam," answered the furrier, "I have only one answer: Did you ever hear of a skunk carrying an umbrella?"

——o——o——

At a certain church it is the custom of the clergyman to kiss the bride after the ceremony. The young woman to be married did not relish the prospect and instructed her husband to tell the clergy.

"Well Harry," said the young lady, "did you tell the minister that I did not wish him to kiss me?"

"Yes. He said in that case he would only charge half the usual fee."

——o——o——

Spare Her Blushes

"Why does that pretty boarder blush every time she sees you?"

"I got her laundry last week by mistake?"

——o——o——

In a Manner Of Speaking

"Did Charles kiss you last night, Mary?" asked Mrs. Roberts.

"There was a slight labial juxtaposition as Charles departed, Mother dear; but I assure you it was only momentary and therefore innocuous."

COMPLIMENTS

OF

Crawford's Bootery

GOOD CITIZENSHIP

Involves more than simple obedience to the laws of one's city and nation. The good citizen does all this and more. He is to be found, always in line with those whose efforts are freely directed to the upbuilding of the community in which he lives. On the young men and women in our High Schools rests a responsibility for the future welfare of Lima commensurate with the superior advantages of education and training that they enjoy.

The Lima Chamber of Commerce existive solely for the object of making Lima a constantly better place in which to live contributes this page to

"THE MIRROR"

in appreciation of the spirit of civic and school pride which is evidenced in the activities of

CENTRAL HIGH

Lima Chamber of Commerce

It's Immediate Action

"Has that there bone-dry licker they say some feller down in the holler is selling got much kick to it?" asked a citizen of Sandy Mush, Ark.

"Kick?" replied an acquaintance. "Tell you what's a fact, Gave: You take a dram of it, and before it gets clear down you've hit the other side of the room, and fell to the floor senseless."

—o—o—

Giveaway

The Sitter: "I want to talk to my wife."

The Medium: "She says she doesn't want to talk to you."

The Sitter: "Now I know you're a fraud."

—o—o—

Getting Solid

"You want to marry my daughter?"

"Surest thing you know," came from the young man with the red tie.

"Got anything put aside for a rainy day?"

"Bet your sweet life! And for a dry day too, Pop!"

—o—o—

In Doubt

"What are your politics?"

"I dunno," replied Farmer Corntossel.

"Things has worked around to such a mix-up that there isn't anybody I don't disagree with on some point or another."

PHONE RICE 2478 119 E. SPRING ST.

Kilgore Vulcanizing Shop

RETREAD TIRE SERVICE

Agency for Miller Vulcanizer

U. S., Ajax and Fisk Tires and Tubes

LIMA, O.

Fords and Fordsons

W. C. FRIDLEY

DEALER

COMPLIMENTS OF

The Lima Overland Company

A BANK OF PERSONAL SERVICE

THE AMERICAN BANK

Corner Main and High Streets.

We Pay 4 Per Cent Interest on Savings

In Prohibition Kansas

Temperance Lecturer: "I am informed that this town is thoroughly "dry." Is it true?

Citizen: "Yep, that's so. Not a drop in it.

Temperance Lecturer (beamingly): "Do tell me how you good citizens accomplished it."

Citizen: "We drank it dry."

———o———o———

We Wonder

Geologists for this atone,
I really think you should,
Why did you make dear Ethel Stone
And pretty Thelma Wood?
There are two things we'd like to know,
As we have said and sung,
What makes our Donald Wise,
And what keeps Katherine Young?
We wonder now and always will,
Unless you answer back—
Would the sun melt Bertha Snow,
And could we white-wash Jimmy Black?
We've been studying very hard,
But don't know this so far—
At what would Howard Hoot,
And who would Thomas Barr?

The First National Bank

CAPITAL $100,000. SURPLUS $65,000.

A good place to put your money is in our Savings Department when we will pay you FOUR percent.

Open a Savings Account NOW

COMMERCIAL ARTISTS
DRAWINGS & ILLUSTRATIONS FOR ALL PURPOSES
HALF TONES - ZINC ETCHINGS - ELECTROTYPES
The LIMA PHOTO-ENGRAVING CO.
111½ W. NORTH ST. LIMA, OHIO PHONE, M. 3432

"Lima's Popular Department Store"

On
Main
Near
High

ALWAYS IN THE LEAD
The Leader Store
THE STORE FOR ALL THE PEOPLE ALL THE TIME

Four Big
Floors With
Quality
Goods

"The Store Where Everybody Shops"

COMPLIMENTS
OF
"Billy" Roush

BANTA'S
CHOCOLATES

GREETINGS
OF
Lima Rotary Club

ROWLAND'S FOR
FURNITURE
"Your Credit is Good"

COMPLIMENTS OF
The Old National Bank
Lima - Ohio

Now

Private: "Thank God, the country is going dry. It will bring sunshine into many a home.

Private: "Yes, and moonshine, too, brother."

———o———o———

Prediction Disproved

He (after popping the question): "Why are you crying, dearest? Did I offend you by my proposal?"

She: "Oh, no, dear; it's not that. I am crying for pure joy. Mother has always told me that I was such an idiot that I wouldn't get even a donkey for a sweetheart, and now I've got one after all."

———o———o———

How To Detect An American Lady

By her Eskimo furs.
By her Russian boots.
By her Swiss watch.
By her Japanese servants.
By her French heels.
By her Spanish fan
By her Irish lace.
By her Italian ear-rings.
By her Hawaiian ukelele.
By her English accent.

Don't Be Satisfied

Unless you are making the most of your opportunities.

Save money—deposit it in a safe place—at 5 per cent interest—add to it.

The Allen County Savings and Loan Co.

Receives Deposits as Small as One Dollar.

A-B-C STORE

Shoes That Wear

As Well as Being

Beautiful and Stylish.

Our Prices are Always the Lowest Possible.

The Coleman-Bresler Co.

142 So. Main St.

COMPLIMENTS OF

G. W. Hensler, Grocer

318 N. Main Street

COMPLIMENTS OF

The Garford Motor Truck Co.

LIMA - OHIO

COMPLIMENTS OF

"The Palm Garden Furniture Store"

COMPLIMENTS

OF

THE KIWANIS CLUB

Passenger (after first night on board ship): "Where have all my clothes gone to?"

Steward: "Where did you put them before you got in bed last night?"

Passenger: "I folded them up carefully and put them in that cupboard over there."

Steward: "Lord bless my soul! That ain't no cupboard; that's the port-hole."

——o——o——

They were having a quarrel: "I may not be as big a fool as I look," he said bitterly.

"No," she replied sweetly, "then surely you have a great deal to be thankful for."

——o——o——

An Inducement

She: "Really, if you persist in making love to me every time you call, I shall have to ask you to discontinue your visits."

He: "Darling, be my wife, and I'll promise never to speak another word of love to you as long as I live."

——o——o——

She Wanted Progress

"No, sah, Ah doan't neber ride on dem things," said an old colored lady looking in on the merry-go-round. "Why, de other day I seen dat Rastus Johnson got on an' ride as much as a dollah's worth an' get off at the very same place he got on at, an' I sez to him, 'Rastus,' I sez, 'yo' spent yo' money, but whar yo' been?' "

Don't Call Riches "Luck"

Every fortune has a foundation of hard earned and harder saved dollars. YOUR fortune will have the same start—if you save.

The Lima Trust Co.

"THE BANK THAT SERVES"

Capital, Surplus and Profits $400,000.00.

Quality Gasoline :-: Charm Gasoline

AND

Sunoco Motor Oils

Are of the highest quality to be had. Used by all the best and largest concerns, and individuals and sold by all the best and most reliable dealers in this community. Try them and see.

Shappell Petroleum Products Co.

GENERAL OFFICES AND STATION

WEST STREET ROAD — OPPOSITE STATE HOSPITAL

Charm Gasoline and Oils

Lima, Ohio.

Compliments

...of the...

Lima Locomotive Works

Incorporated

When A Feller Needs A Friend!

WE HAVE YOUR

Straw Hat

READY FOR YOU

All the season's newest styles are shown here. New Weaves. New Shapes.

The Buckeye

B. Eichenser

Rensselear Polytechnic Institute

Established 1824 Troy, N. Y.

Engineering and Science

Courses in Civil Engineering (C. E.), Mechanical Engineering (M. E.), Electrical Engineering (E. E.), Chemical Engineering (Ch. E.), and General Science (B. S.). Also Graduate and Special Courses.

Unsurpassed new Chemical, Physical, Electrical, Mechanical and Materials Testing Laboratories.

For catalogue and illustrated pamphlets showing work of graduates and students and views of buildings and campus, apply to

JOHN W. NUGENT, Registrar.

Hoegner & Cantieny

Meats and Sausage of All Kinds

325 North Main Street

PEERLESS

Two Power Range Eight

7 Pass. Sedan, 4 Pass. Coupe, 7 Pass. Touring, 4 Pass. Roadster.

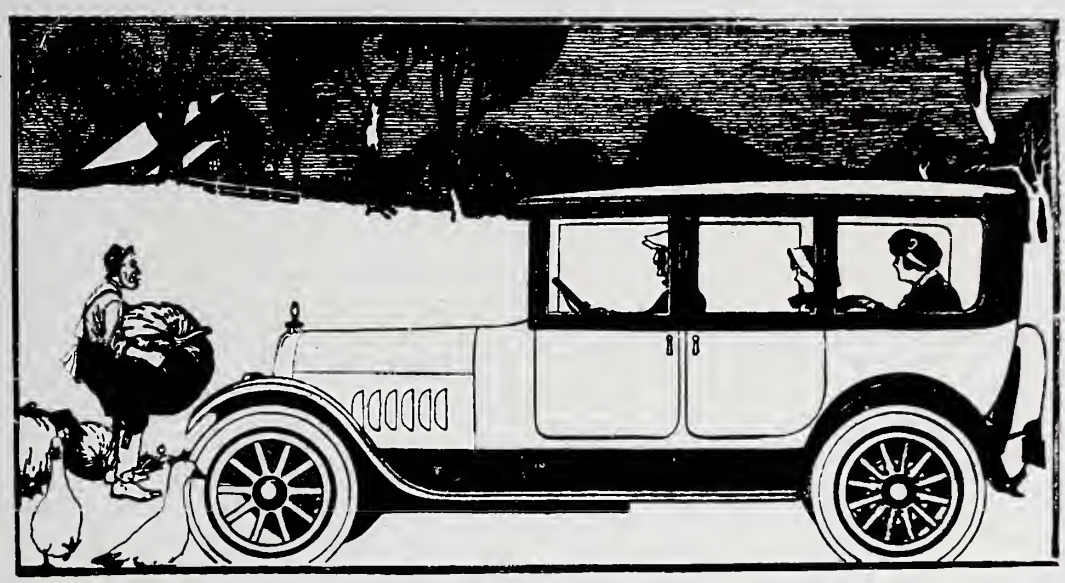

The Peerless Eight is a conspicuously beautiful car presenting a combination of practical advantages found in no other car.

No finer car was ever built—No more practical car, nor beautiful car was ever made. It has that personality that first attracts then wins.

Goodyear Cord Tires Regular Equipment on all Models.

The New

Velie SIX

Offers More Improvements in a Single Model Than the Industry Has Created in a Decade.

SEE THE VELIE LINE

Lima Motor Car Company

Distributors for the Peerless and Velie Cars.

126 South Elizabeth

Phone, Main 6083

Joe C. Hartline, Mgr.

"These eggs are dreadfully small," complained Mrs. Newlywed.

"Yes," replied the grocer, "but that's the kind the farmers bring in. They are just fresh from the country this morning."

"That's the trouble with those farmers," said Mrs. N—, "they're so anxious to get their eggs sold that they take them off the nests altogether too soon."

—o—o—

A Hi-Y Meeting

President (addressing the meeting): "I am sure we are all sorry that our secretary is not here tonight. I can not say we miss his vacant chair, but I can say we miss his vacant face."

—o—o—

"How old is your baby brother?"

"One year old."

"Oh! I got a dog a year old and he can walk twice as well as you brother."

"Well, he ought to! He's got twice as many legs."

—o—o—

Conscientious Scot

"An enterprising drummer," says a New York Business man, "once attempted to bribe an old Scotch merchant by offering him a box of cigars.

"Na, na," said the old chap, shaking his head gravely, "I canna' ta' 'em."

"Nonsense," said the drummer. "If you have any conscientious scruples you may pay me a quarter for the box."

"Well, well," said the old Scot, "I'll tak' two boxes."

Delicious

Home Made Ice Cream and Ices

A SPECIAL EVERY DAY

Our Fountain Service is Unsurpassed.

HORN'S CANDY SHOP

110 West Market Street.

Compliments of

The Robt. H. Negley Organization

Honest Values in Lots

Member Lima Real Estate Board

56½ Public Square

Phone, Main 6898

Compliments

...of...

The Solar Refining Company

Zopher Blodgett was out hunting. Some one asked the boy who accompanied him what kind of sport they had.

"Oh," said the scrupously polite one, "Zopher shot wonderful, but Providence was very merciful to the birds."

Moke: "I made $10.00 last night at a social."

Maggie: "How was that?"

Moke: "A man gave me $5.00 to sing a song."

Maggie: "But how did you get the other $5.00?"

Moke: "After I was half through he gave me another $5.00 if I would quit singing."

EVOLUTIONS OF A WALLFLOWER BY BANNISTER '21

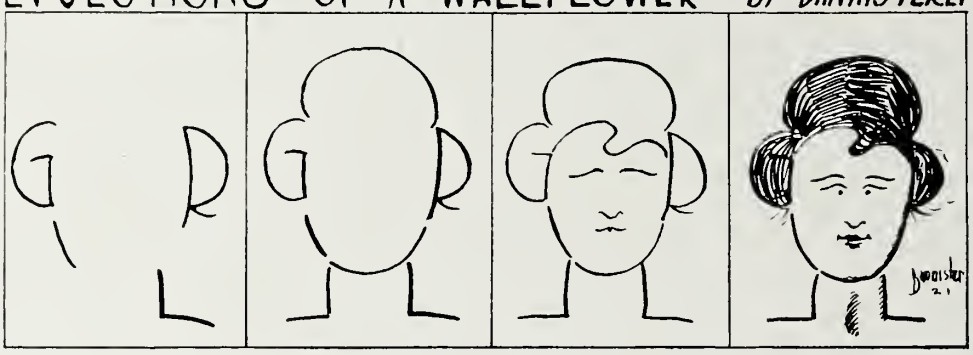

FRED CALVERT J. ALLEN GRUBB

The Flower Shop

136 North Main Street

LIMA, OHIO.

Wishing You All Success and Happiness

If you have to hire your washing done, you can not afford to be without an Electric Washer.

If your wife has to do the washing, you can less afford to be without one.

We are having wonderful success with the one we are selling. Will you let our machine do your washing for you One Week? All kinds of Electrical Appliances.

The Jones Hardware Company

137-139 South Main Street.

BASTIAN BROS. CO.

MANUFACTURERS OF

Class Rings Class Pins Athletic Medals

Commencement Announcements
and Invitations, Calling Cards

336 Bastian Building Rochester, N. Y.

A president of the W. C. T. U. attended a reception given her by an Alabama Sunday school.

One little piccininey had been taught to recite the line from the master: "It is I. Be not afraid."

When the little fellow came to the platform where he was to do his part, he was ashy, but with his small voice trembling and full of tears, he managed to say, " 'Taint nobuddy but me. Doan get skeered."

——o——o——

An American touring England on a motorcycle came to a crossroad one pitch dark night. He was unable to see the signs on the guide posts, so he shinned up one.

Arrived at the top he found his match case to be empty. Careful probing finally found one and with great difficulty he got it lighted. Imagine his dismay when he read the sign it was "Fresh Paint."

——o——o——

Two Irishmen stood at a fruit stand where some grape fruit were being exhibited.

"Look at the oranges, Pat," said one.

"Did yes ever see such large ones?"

"Faith and twuid not take minny of them to make a dozen."

——o——o——

A man lost his purse containing a large sum of money. One day he received a letter and a portion of the money. The letter ran like this:

"Sir—I kept your money. Remorse is gnawing at my conscience, so I sent some of it back. When it gnaws again. I will send some more."

Eggert N. Zetlitz

The Leading

Florist

207 West Market Street

Coats and Suits

Of the Better Kind for the Particular Miss can be found in great variety at

R. T. Gregg & Company

North Main Street LIMA, OHO.

Compliments

...of...

The Ohio Steel Foundry Company

of

Bucyrus Lima Springfield

"Little Poems of Passion"

Ahhhhh! The Vampire!
The very marrow of my bones was froze!
The pulse was shrieking in my throbbing nose!
Heaven save me!
A-stretched-out on a couch I seen 'er—
I swooped and kissed 'er like a vacuum cleaner.
Thy Kisses!
O, thou little Passion Flower!
I sit and kiss youse by the hour!
In thy kisses I feel power—
Ah! my word, but they are sour!
Unrequited Love!
Oh! cruel life, I'll go insane
If my love does me false again,
He used to call me "Passion Flower."
But now he deems my kisses "sour."
'Tis plain with me he merely toyed—
My deah! My death! I am annoyed
To Mazda (she of the bulbous Nose.)
When you put on your switch
And hold me quite enlocked;
I gaze and gaze upon that hair
And feel a trifle shocked.
Gorgeous incandescent women,
How you dazzle me.
When our fingers touch, I feel Electricity!

"Graduation" Portraits

It is a specialty of ours and we give you special rates on all portraits.

Fenner Studio

Corner Main and High Streets.

Telephone, Main 5482

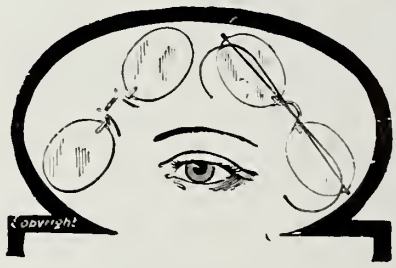

Eye-Glasses—
Spectacles—
Artifical Eyes—
Exclusively!

ROGERS
SIGHT SPECIALIST

129 W. Market St. Opp. Orpheum

RECREATION ROOM FOR YOUNG LADY EMPLOYEES

A cordial invitation is extended to all students to visit our office and inspect the most modern telephone plant in the world

---

The Lima Telephone and Telegraph Company

"How many birds do you suppose I shot on my hunting trip?"
"Oh, about a fifth, I guess."
"A fifth of what?"
"A fifth of the number you are going to say you got."

——o——o——

Kind Stranger: "What are you crying for my little man?"
Boy: "Boo-Hoo! I'm lost. I'm lost!"
Stranger: "Where do you live?"
Boy: "I don't know. We moved today."
Stranger: "Well, what's your name?"
Boy: "Don't know that either. My mother was married again today."

——o——o——

Blessings on thee, little man,
Barefoot boy, with cheek of tan,
Price of shoes is soaring high,
Far beyond the naked eye.
In another week or two
I'll go barefoot same as you.

——o——o——

A quack doctor was holding forth his medicine to a rural audience.
"Yes, gentlemen," he said, "I have sold these pills for twenty-five years, and never heard a word of complaint. Now what does that prove?"
Voice in the crowd: "That dead men tell no tales."

Select Your Graduation Gifts at

Basinger's

GIFT STORE

Jewelers Optometrists

145 North Main

In Buying Your Clothes Consider the Burglar

When an experienced burglar enters a house, he takes his time before he takes anything else.

If he chooses with care without cost, why shouldn't you, since you have to pay for what you take.

Ours are all-wool Clothes, made by

HART SCHAFFNER & MARX

Best Tailored, Best Style, Best Fit, Best Fabrics.

MORRIS BROS.

Compliments

...of...

The Ohio Electric Ry. Co.

Home: "Help! I drank wood alcohol."
Brew: "How do you know?"
Home: "I'm losing my sight and hearing double."
Brew: "How do you know?"
Home: "The clock just struck one twice."

—o—o—

OLD TIMER

Can't tell me that young fellow hasn't been in a full dress before.

How so?

Why, he even laughs without glancing down to see if his studs have popped off.

—o—o—

Collie: "Nothing looks appetizing on this men."
Waiter: "Try this roast and garlic."
Collie: "Garlic! I'm going on a date to-night."
Waiter: "Never mind. When you see the bill it will take your breath away."

—o—o—

Mary had a little lamb,
Likewise a lobster stew,
And ere the sunlight morning dawned,
She had a nightmare, too.

—o—o—

Verse: "What's her telephone number?"
Reverse: "She hasn't any. She's a good girl."

The Junior Hop
Is Near at Hand

Keep in Mind That

Feldman's

Show the Largest and Most Varied Line of

Dress Trimmings

Georgettes, Chiffons, Nets, Voile, Organdy,
Lace and Net Flouncings, Tassels,
Cords, Drops, Buckles.

Feldman & Co.

221-223 N. Main St.

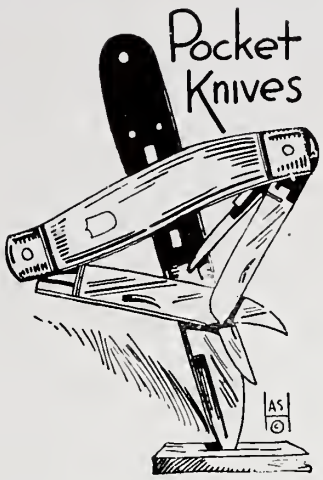

You'll Be Proud of Your Pocket Knife if You Choose from Our Stock

We pride ourselves on our excellent stock of pocket knives and we give careful attention in selecting them, because we know that a man or boy expects lots of use from his knife—the blades must be of the best steel and the handles durable, if one expects satisfactory work and service. That's the kind of a knife you can have, if purchased at this store.

The Spyker Hardware

132-134 South Main Street

Your Family's Favorite

Malt - Milk Bread

Since 1887

RENZ'S

System in Saving

This Association has provided for UNIFORM SYSTEMATIC DEPOSITS which steadily and surely accumulate a substantial sum.

5% interest paid on Savings and Certificates, compounded semi-annually.

$1.00 starts an account.

The Lima Home & Savings Association

MASONIC BUILDING

Glover & Winters Company

WHOLESALE AND RETAIL

Millinery

LET US SERVE YOU

136-38 West High Street — Opposite Postoffice

R-E-G-E-N-T

PHOTOPLAYS

Have Much to Commend Them—There is a 'Class,' a Distinction, a Quality in Each That Commands Admiration.

—THE REGENT THEATRE

Walk-Over

TRADE MARK REG. U.S. PAT. OFF.

"The Shop Ahead"

You who have patronized us during the year we wish to extend our most sincere thanks and those of you who are going out into the highways of life we wish to say, Success and Happiness.

Walk-Over Boot Shop

"On the Square" N. E. Corner

How did you enjoy meeting her father?
Well, I must confess I got quite a kick out of it.

—o—o—

In a Civilized Land

Stude: "Where's Jim?"
Gus the Barber: "Left the shop just now."
Stude: "Where did he go?"
Gus the Barber: "Follow that trail of blood."

—o—o—

Mother Goose Rhymes

Young Mary Horner
Stood on the corner,
Watching the machines go by,
And Mary got in it,
And thought, "What a chicken am I."

—o—o—

A sigh—
A kiss—
A long farewell—
She's gone.
A glance—
A curl—
Another girl—
And the world
Goes on!

Newkirk's Confectionery

125-27 W. Market

Home Made Candies, Ice Cream and Fancy Fruit

Complete line of Hard Candies in jars and bulk.

We give away a five pound box of candy each week absolutely free. Ask us.

Compliments

...of...

The Lyric Theatre

"The Home of Wonder Music"

Continuous Performance 1 to 11 p. m.

Phone Main 4153

Something Told Him

During the most vicious day of fighting in the Argonne last October, a negro soldier was seen to have turned white, while he shook like an aspen leaf. He confided to his lieutenant.

"It's de tawkin' shells what gits me," he said.

"Nonsense," said the lieutenant, "shells don't talk."

"Don't you talk that way to me," the negro replied. "I kin hear 'em plain as day. Four o' dese ole G. I cans jes' whizzed by an' I heerd 'em say, 'Niggah, you ain't goin' back to Ala-Bam!' "

———o———o———

His Day Of Work

"Tommy Atkins," pleaded exemption from church parade on the ground that he was an agnostic. The sergeant-major assumed an expression of innocent interest.

"Don't you believe in the Ten Commandments?" he mildly asked the bold freethinker.

"Not one, sir," was the reply.

"What! Not the rule about keeping the Sabbath?"

"No, sir."

"Ah, well, you're the very man I've been looking for to scrub out the canteen."

———o———o———

"And how was it that you never let your mother know you won the Victoria Cross?"

"It wasna mae turn to write."

Hughes & Son

Your Jewelers

135 N. Main Street

Everything Electrical

—AT—

Wentworth-Dean Electric Co.

Phone, Main 2631 211 West High Street

Wear Clothes
from *The Man Store*
that are faithful
enough to speak
well of you
wherever you
are — And
good enough
to take you
where you
want to go

The
MAN
Jolley-Chenoweth
Quality Clothes Ready for Service
204 West Market Street · Savings Building

204 W. Market St. Savings Bldg.

A clergyman about to enter a bus, noticed a gentleman sitting in the corner who had rather noticeably drank of a forbidden ingredient.

"Do you allow drunkards in your bus?" he asked the conductor.

"Well, not as a rule," said the conductor, "but slip in quietly."

—o—o—

MODERNITY

The Clergyman (triumphantly): "Didn't I tell you that jazz band would help us?"

The Deacon: "Yes, Dominie, but there's still a chance to improve."

"How?"

"That band ought to play during your sermon."

—o—o—

UNFINISHED BUSINESS

Sambo: "Say, Doc, what was that you gave me? I dreamed I was chasin' a large chicken and just as I was about to grab 'im I woke up."

Doctor: "Why, that was a quarter of a grain of morphine."

Sambo: "Please squirt twenty more grains in me—I wantah ketch that chicken."

—o—o—

LOOKING FOR HIM

"Where's that infernal proofreader?" shouted an irate man with blood in each eye.

"He certainly would be right hard to find now," said the editor uneasily. "What's he done this time?"

"In that advertisement for my valveless motor he turned the second 'v' into a 'u.'"

Fountain Pens
$1.00 Up

School Supplies, Drawing Instruments and Paper, Eversharp Pencils, Fine Stationery

Schell's Book Store

Evans & Thomas
HARDWARE

Phone, Main 5367

306 North Main St.

Opposite Court House.

Compliments of

GODING'S
FINE FOOTWEAR
230 N. MAIN ST.
LIMA, OHIO.

H. J. Pflum

Northwest Corner Public Square

Lima, Ohio

Haberdasher

Bluem Quality

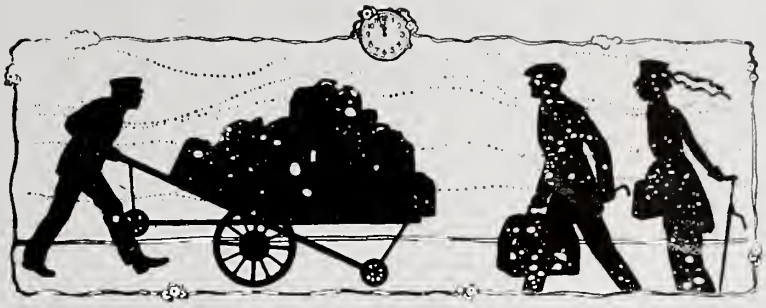

In Every Piece

One is Often Judged, While Traveling, by the Luggage One Carries—

We have a most complete line of Traveling Bags, Suit Cases, Over Night Bags and Enamel Cases on display for the Summer Traveler. If you contemplate a trip it would be wise to look to the luggage now.

A comprehensive assortment of the better kind of Wardrobe Trunks now being shown. Bluem quality in every trunk.

Good Luggage is a Source of Pride to Anyone Who Travels—

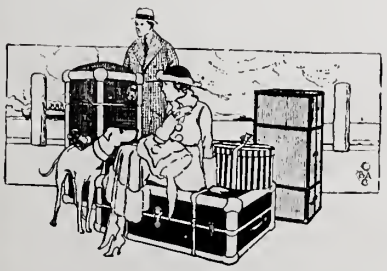

G. E. BLUEM

West Market at Elizabeth

Jane: "Oh, Mister Policeman, when I tell you why I speeded will you let me go?"

Officer: "Why were you speeding?"

Jane: "I was trying to catch up to that car ahead to see how the lady had her hat trimmed."

——o——o——

A speaker was irritated by the noise made by the assemblage. "Silence!" he roared. "I want this hall to be so still you can hear a pin drop." There was deathly quiet for a moment; then an irrepressible youth piped up: "Let 'er drop."

——o——o——

Doctor—(after the examination): "I am glad you came to me when you did."

D. Wise: "Why, Doc, are you broke?"

——o——o——

"Please," grasped the young wife excitedly on giving her first order to the butcher, "please send me a pound of steak and some—some gravy."

——o——o——

"Is it true that you can really tell something about the future?"

"I certainly can. I can tell for a certainty that my landlord is not going to get his rent next month."

——o——o——

"I see they are making shingles out of cement now."

"Well, then I take back my wish to be a boy again."

Regent Tea Room

Regent Theatre

Special Ice Creams and Sherbets

QUINBY'S (CHOCOLATE SHOP) CHOCOLATES

BLATZ CHOCOLATES

MULLANE'S (CINCINNATI) CANDY

Mezzanine Floor for high class ice cream and soft drinks.

The Deisel Co.

Lima's Big Store : : : : : : Public Square

Speaking of the Clothes You See in a Crowd

Do you ever study the various types of clothes worn by men—on the streets, in a crowd, at the football game, anywhere? Do you notice the different styles and grades of workmanship? Invariably the man who is attired in good taste makes a favorable impression whether you know him or not.

The man who wears quality clothes in good style is quickly distinguished from the rest. There's something different about him—something you like—something that would prompt you to inquire: "Where do you get your clothes?" Here in town many men in this class would cheerfully reply that they wear The Big Store's Clothes—Moderately Priced.

EFFICIENCY

6-Reasons-6

Why You Should Attend the L. B. C.

1. We specialize in commercial training.
2. Practical courses given by experienced teachers.
3. Individual instruction and a modern equipment.
4. All graduates secure employment.
5. Every young man and young woman should be equipped with a thorough business education.
6. The government wants clerks, stenographers, typists, accountants and operators of calculating and bookkeeping machines, and comptometers.

We have pre-war rates.
Students may enter at any time.
Write, call or phone for full particulars.

Lima Business College

College Building

Phone, Main 3320

"THAT GUILTIEST FEELIN!"

DAYTON BICYCLES

and Expert Repairing at

Lima Cycle Company

CHAS. ROUSCULP, Prop.

Rice 1694 212 West High St.

Market House Mills

No. 2 Rowlands Avenue

Flour, Feed and Poultry Supplies

Phone, Main 2948

Compliments of

The Opera House Barber Shop

Fockler & Martz, Props.

The Y. M. C. A.

Will Conduct a Boys Camp Soon After School Closes

Join now and go on a real camping trip. Cost is small. Swimming, fishing, canoeing. 3 square meals a day.

C. C. WILLIAMS O. E. DAVIS

WILLIAMS & DAVIS

Funeral Directors

Motor Ambulance Service
Phone, Main 4864

Chairs and Tables for Rent
114 West Market St.

Undue Familiarity

Copy: (angrily, to fair motorist): "The next time ye don't stop at me signal. I'll pinch ye."

Fair Motorist: (coloring): "Sir! How dare you!"

—o—o—

Mrs. W: "Oh, Horrors!"

Mr. W: "'Smatter?"

Mrs. W. "I just found out the clock I've wound every day for nine years is an eight day clock.

—o—o—

Father: (from the stairway)—"What are you two doing down there?"

Katy: "We are about to play "Sweet Kisses" on the Victrola."

Father: "If you don't mind, daughter, play it on the sofa. I'm afraid that the two of you will be somewhat heavy on the phonograph."

—o—o—

Duchess: "Have you ever seen the beautiful Aurora Borealis?"

Klondiker: "Nope, none of them real first-class chorus girls ever come our way."

—o—o—

Said the bridegroom to the gloomy looking man: "Well,' old man, have you kissed the bride?"

"Not lately," replied the gloomy looking man as he passed out into the starry night.

When You Think of Music, Think of PORTER'S

Pianos,

Players,

Victrolas,

Edisons

B. S. Porter & Son

143-145 Porter Block South Main Street

You Receive

The same service here that you would expect from any first class tailor.

The only difference is the price.

Eilerman
CLOTHING CO.

SPORTING GOODS

Kodaks and Accessories

Developing

Printing

Enlarging

H. H. Starrett

118 West High Street Lima, Ohio

A Permanent Parting

A student who shook a mean fiddle
Once played "Hi Diddle de Diddle,"
And these are the facts,
Someone took an axe
And parted his hair in the middle.

———o———o———

'Ear, 'Ear

Your shell-like ears have ne'er been pierced?
I asked with kind extent
"No, only bored," the maid replied,
I wonder what she meant.

———o———o———

Did It Ever Happen To You?

Prof. "I am going to speak on liars today. How many of you have read the twenty-fifth chapter of the text?"

Nearly every student raised his hand.

Prof. "Good. You are the very group to whom I wish to speak. There is no twenty-fifth chapter."

———o———o———

Mabel: "Have you decided what to give Ethel for a wedding present?"

Maud: "I've always given her three solid silver spoons. Next time will make the dozen."

———o———o———

Goss: "What made her try a dramatic career?"

Sip: "Oh, somebody told her she had stage hands."

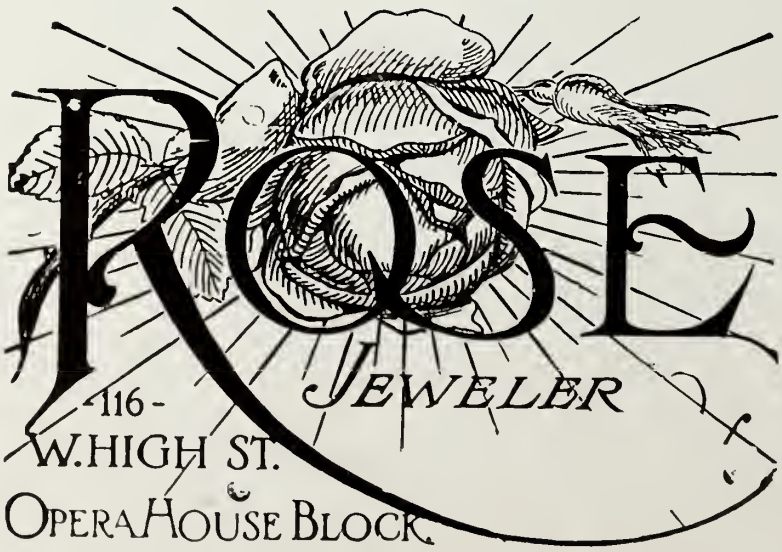

STYLE HEADQUARTERS

Where Society Brand Clothes are sold

© A. D. & C.

Society Brand Clothes

First with New Styles

It is through our doorway that the new styles first make their appearance in this city, because it is here that Society Brand Clothes are sold.

At the start of each season men come to us and ask, "What is Society Brand Showing?"

When we display these new ideas, as we are now doing, its an opportunity you ought not miss.

Michael's

HOUSE·OF·BETTER·CLOTHES

Quits

A suspicious looking customer was boasting to a grocer of the cheapness of 10 pounds of sugar he had bought of a rival shop.

"Let me weigh the package," said the grocer.

The other assented, and it was found two pounds short.

The man looked perplexed for a moment and then said: "I don't think he cheated much; for while he was getting the sugar I pocketed two tins of condensed milk."

———o———o———

Like The Irishman

"Ludendorff," said Representative Shouse, "is telling the world the reason why he lost the war. Ludendorff's excuse reminds me of the Irishman.

"An Irishman and a Yankee rowed a race one day. The Yankee was so easily the Irishman's superior that every little while he'd stop rowing and wait for Mike to catch up.

"Well, Mike was beaten, of course, but he said afterwards:

" 'Faith, Oi'd have bested the bhoy aisy if O'id shtopped an' took the long rests he did.' "

———o———o———

Safety First

"Why do you want to sell this mule, Uncle Ned?"

"Boss, I wants to git rid o' dat mule."

"Of course you do, but why?"

"Well, hit's dis way, I done got de rheumatism an' 'sides I ain't as spry as I used to be, nohow. If I keeps foolin' roun' dat mule, some o' dese days he's gwine to kick whar I is an' I'se gwine to be dar."

Chas. Eckert & Son

Main 1421

AMBULANCE

Compliments

...of...

The Deisel-Wemmer Co.

San Felice and El Verso
Cigar Factories

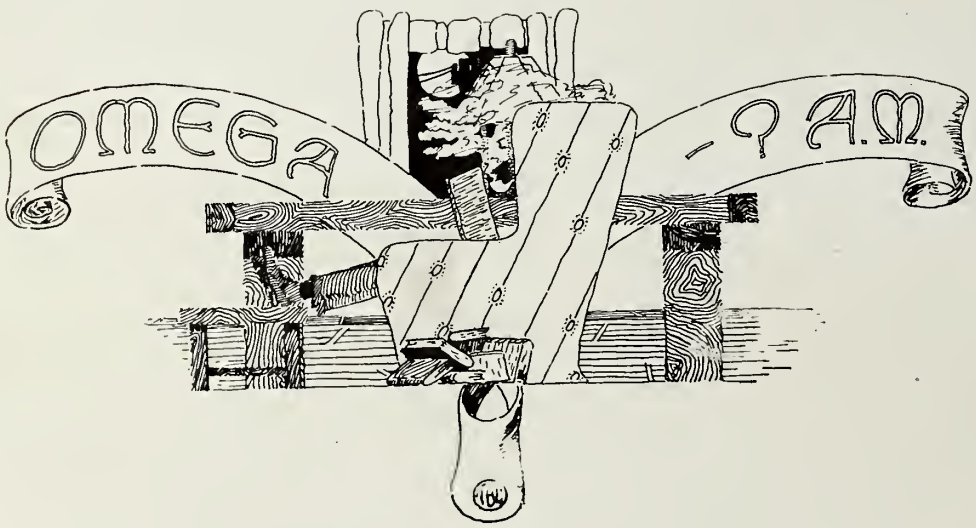

The End, with care each page perused,
  Our thoughts with High School fun are fused,
May each new day of future life,
  Be free from every care and strife.
The least we hope this book can do,
  Is help you keep school life in view.

THE REPUBLICAN-GAZETTE COMPANY
"Quality and Service" Printers
LIMA, OHIO

2/9/2009
157695 1 1 00
HF GROUP - IN